HI-S-POTTS

1961

CA-10 $10.00

John Norton -303
1212 Howard Ave.
MA-2-5213

PRESENTING

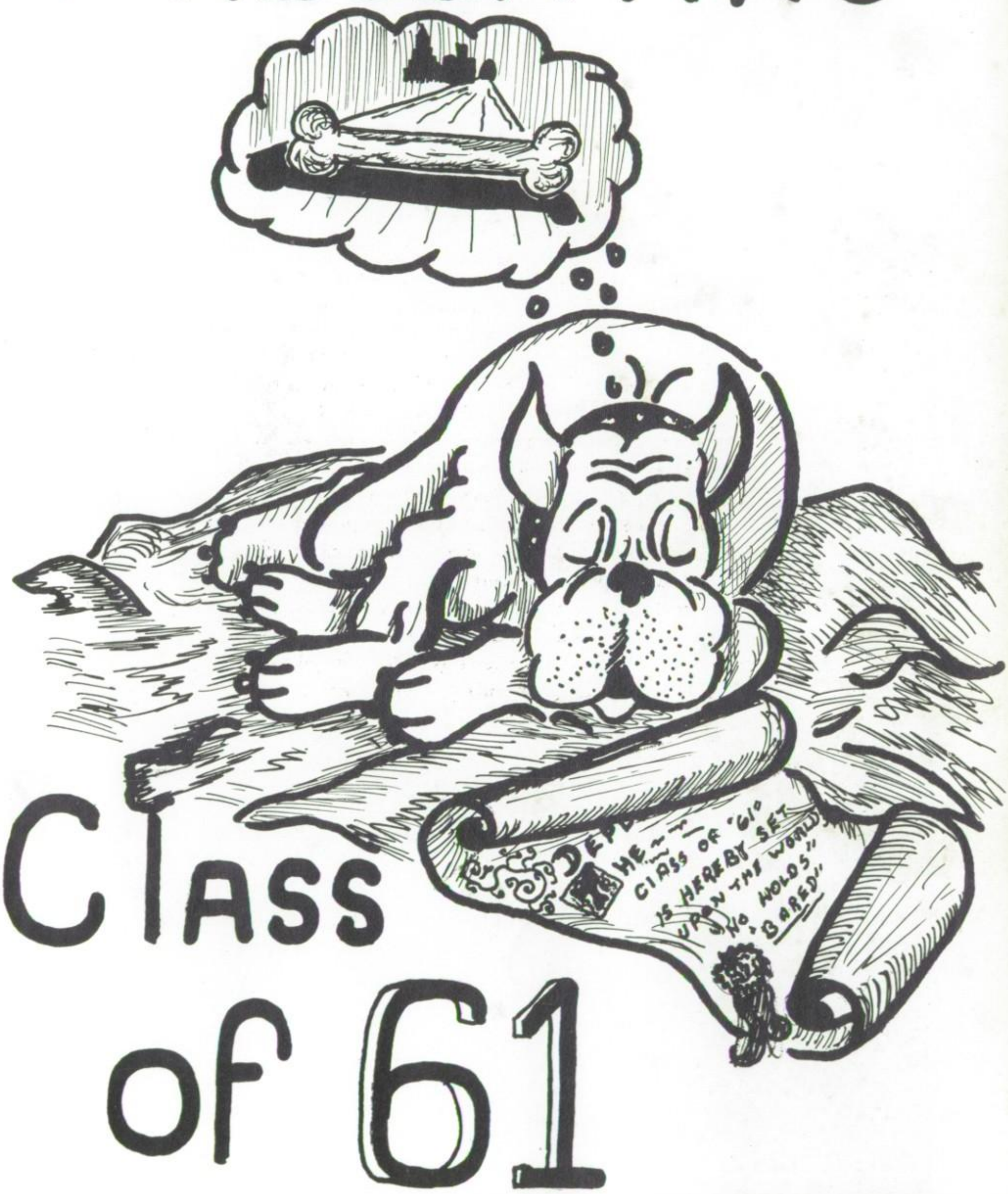

CLASS of 61

DEDICATION

Swift as a shadow, short as any dream,
Brief as the lightning in the collied night

. . . have been our days spent at Pottsville High School as the Class of 1961. After we have left the Castle on the Hill, many cherished memories of our beloved Alma Mater and faculty will reside in our hearts. Above all, though, our fellow classmates will be most dear to us. Colleagues for four wonderful years, we have brooded over the same problems and taken delight in the same accomplishments. We have hoped, dreamed and worked together. Now, as we prepare to face the future together for, perhaps, the last time, we allow ourselves the privilege of epitomizing all our achievements as a class by dedicating this Annual to the members of the Class of 1961.

BOARD OF EDUCATION

Left to Right: Mr. Reeves, Mr. Dolbin, Mr. Rehman, Miss Hutchinson, Mr. Martz, Mr. Fernsler, Mr. Clark, Mr. Lengel, Mr. Boyer; absent from picture, Miss Critz

MR. D. H. H. LENGEL
Superintendent of Schools

MR. MILES S. KIEHNER
Principal

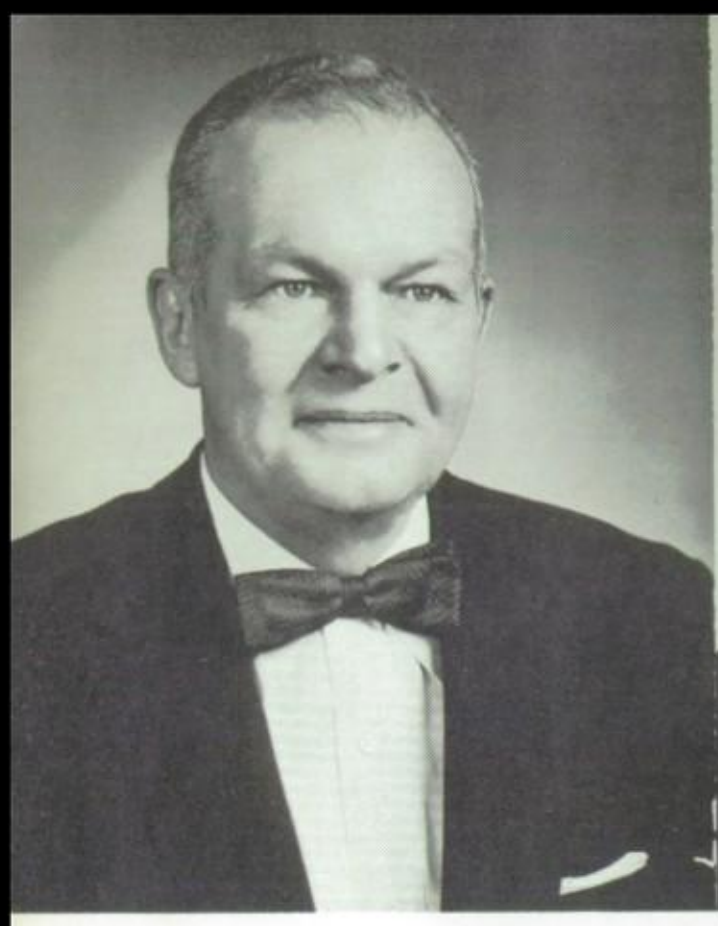

MR. T. T. ALLEN
Dean of Boys

MR. LEO L. MILLER
Assistant Principal
In Charge of Patterson Division

MRS. HELEN DEITRICH
Dean of Girls

ADVISERS

MISS EDNA WHITAKER
Dean of Girls
Patterson Division

MR. KENWARD E. KISSINGER
Adviser

MISS ANNE J. FLAHERTY
Adviser

Faculty

Best wishes to you!
Rita M. Ryan

Front Row: Miss Ryan, Mrs. Jeffries, Mrs. Dautlick, Mrs. James
Second Row: Mr. Fernsler, Mr. Kiehner, Mr. Lengel, Mr. Liddle
Third Row: Mr. Davis, Mr. Maley, Mr. Warvel, Mr. Drum

Best wishes
Ben C. Liddle

THE FACULTY

Front Row: Mr. Scott, Miss Simpson, Miss Otterbein, Mr. Tasso
Second Row: Mr. Willard, Mrs. Shuman, Mrs. Deitrich, Miss Close, Mr. Bierman
Third Row: Mr. Malloy, Mr. Stineman, Mr. Dimmerling, Mr. Luchnick, Mr. Sterner

First Row: Miss F. Brennan, Miss Jones, Miss Flaherty, Miss Chadwick
Second Row: Miss M. Brennan, Miss Alter, Miss Morgan, Miss Abeshaus, Miss Rummel
Third Row: Mr. Breslin, Mr. Brady, Mr. Haberle, Mr. Flynn, Mr. Carnicella

Doris Morgan

THE FACULTY

First Row: Miss Whitaker, Miss Kear, Miss Curran, Mrs. Kristoff
Second Row: Mr. Allen, Miss Crochunis, Mrs. Discavage, Mrs. Ney, Mr. Miller
Third Row: Mr. Freeman, Mr. Kemple, Mr. Smith, Mr. Rogowicz, Mr. Delpaz

First Row: Miss Gardy, Miss Driscoll, Mrs. Plumb, Mrs. Grossman
Second Row: Mrs. Wintersteen, Mrs. Fernsler, Miss Foley, Miss Gries, Miss Schilling
Third Row: Mr. Fox, Mr. Frederick, Mr. Guertler, Mr. Brown, Mr. Kissinger

Best wishes,
John L. Frederick

THE FACULTY

Robert R. Reilly

MISS DAVIS and MISS REID

Staff

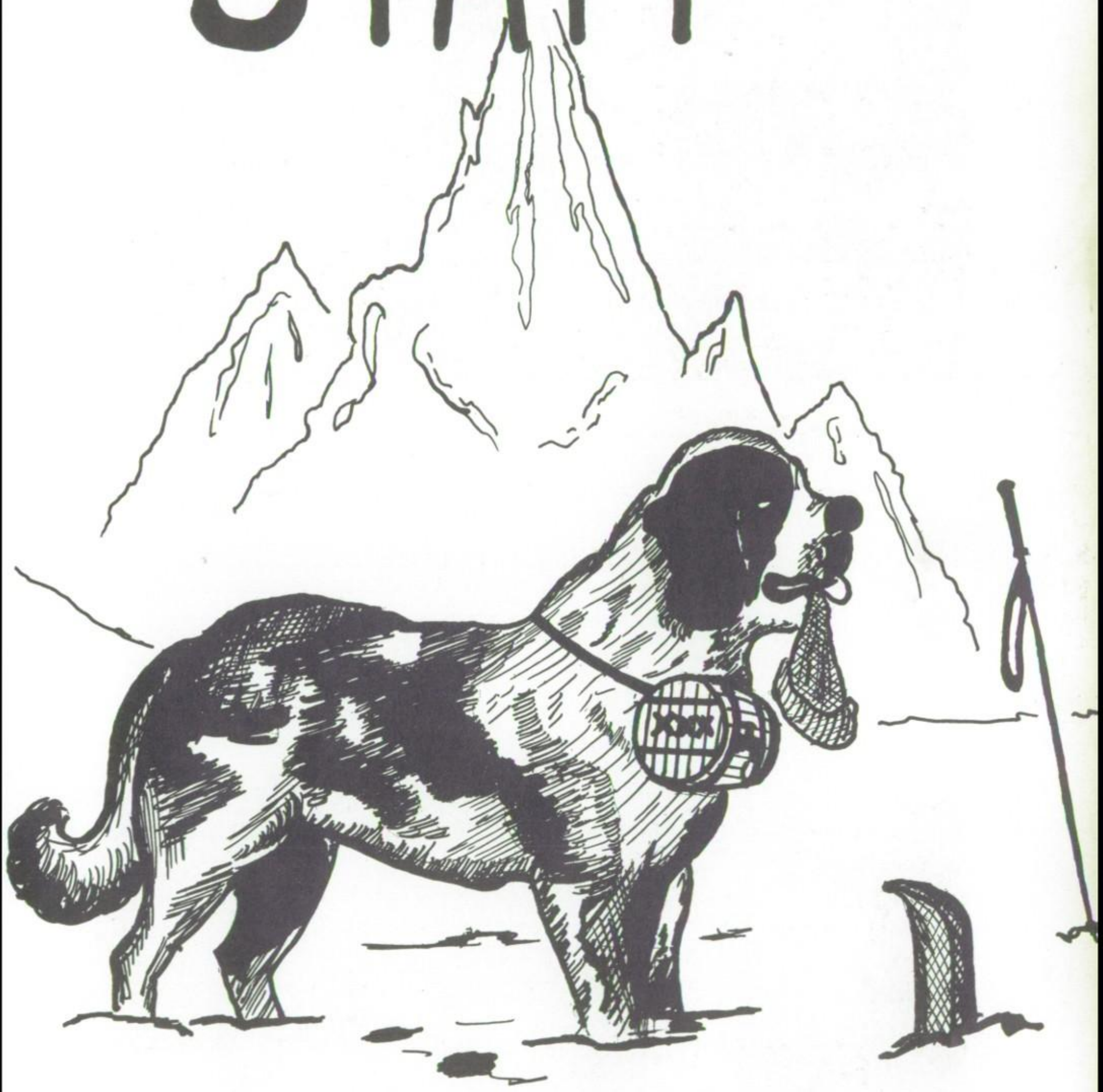

JOANNE MARSDEN
Editor

JANET ATLAS
Business Manager

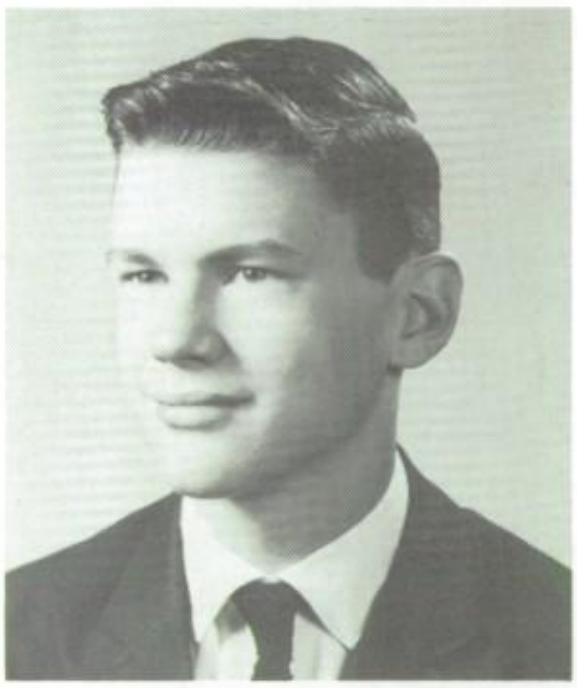

FREDERICK SCHAEFFER
Art Editor

CAROLYN BARASHA
Feature Editor

DAVID H. SMITH
Sports Editor

MARIANNE BONES

BARBARA DEIBLER

MARGARET DEVITT

NADINE GAFFNEY

MARGARET HAY

LEANN HORNUNG

MARGARET KERLAVAGE

LINDA KRINER

FAITH LEITZEL

JOAN MELTZER

DOROTHY MORTIMER

NANCY MORTIMER

BARBARA MOYER

KATHRYN MOYER

JOSEPH OLER

DARIEL OREFICE

CAROL PLODIS

DORANNE POLCRACK

PATRICIA SCHOCK

DARYL SHELLHAMMER

NANCY STAGG

SALLY THOMPSON

CHRONOLOGY — 1960 - 1961

SEPTEMBER

7—First day of school
9—Pottsville 33; Blue Mountain 6
16—Pottsville 20; Mahanoy Area 0
22—Navy recruiting officer spoke to senior boys about NROTC program
23—Pottsville 41; Tamaqua 6
28—Mr. Rowland Meyers presented "Romance of Words"
29—"Where Were You?" film
30—Pottsville 25; Sunbury 0

OCTOBER

7—Pottsville 12; Shamokin 0
10—Student Council installation
11—Penny-A-Week began
12—Fire Chief Hoke spoke in assembly
Fire Prevention Week Skit
14—Pottsville 7; Lebanon 0
19—First six weeks grade cards distributed
20—Pottsville 13; Mount Carmel 0
24—Teachers' Institute
25—Teachers' Institute
28—Pottsville 6; Berwick 13
31—Commander Marsilio addressed senior and junior boys on "military obligations"

NOVEMBER

2—Library Club presented film on Library of Congress
4—Pottsville 19; Hazleton 6
7—"Ticket to Freedom" film
10—County Superintendent of Schools Arthur Henninger addressed student body
11—Veterans' Day observance—half day of school
Diane Delong read "A Day to Remember"
Pottsville 7; Allentown 25
14—X-rays taken of students and faculty
16—Senior Play preview in assembly
17—Senior Play, "Home Sweet Homicide"
18—Officers of Library Club spoke on Book Week
21—Faith Leitzel read "We Give Thanks"
23—Vocalaires sang in assembly
Arthur Kriner read President Eisenhower's Thanksgiving proclamation
Final pep rally in gym—Red and White Day
Bon Fire for the Reading game
24—T. K. D. Farmer-Farmerette Dance
Pottsville 6; Reading 7
Thanksgiving vacation
28—First Lyceum—Augsburg's "monkey business"
30—Mr. Albright spoke on job opportunities in Washington

DECEMBER

1—"Rescue Breathing" film
2—Varsity Football Letters distributed
5—Coach Haberle spoke on basketball prospects
6—Pottsville 63; Pine Grove 57
7—Second six weeks grade cards distributed
8—Mr. Ciletti, from Pottsville Center of the Pennsylvania State University, spoke to seniors
9—Pottsville 61; Blue Mountain 50
9-12-14—Choral units gave pre-Christmas presentations
13—Penny-A-Week ended
Pottsville 67; Lebanon 59
15—Associated Choirs' Christmas Concert
20—Pottsville 66; Pine Grove 58
22—Band Christmas presentation
Sketch Club's Annual Frosty Frolic
Christmas vacation began
Pottsville 51; Mahanoy Area 66
27—Pottsville 65; Blue Mountain 56
29—Pottsville 82; Mahanoy Area 72

JANUARY

3—Christmas vacation ended
Pottsville 66; Dieruff 82
6—Pottsville 49; Central Catholic 69
10—Pottsville 58; Hazleton 56
11—Lyceum on "Sound"
12—Pottsville 52; Shamokin 72
17—Pottsville 90; Easton 96
19—Harry Crosswell showed slides of trip to Switzerland
20—No school because of snow
Pottsville 55; Bethlehem 83
24—Pottsville 62; William Allen 68
26—Club pictures taken for Annual
27—Pottsville 52; Shamokin 63
31—Pottsville 58; Dieruff 48

FEBRUARY

1—Third six weeks grade cards distributed
3—Pottsville 75; Central Catholic 81
7—Pottsville 79; Hazleton 62
10—Pottsville 64; Williamsport 84
13—Edward Adams read "Washington's Wisdom"
14—Pottsville 77; Easton 78
15—Mary Lu spoke in assembly
17—Pottsville 64; Bethlehem 99
20—Vocalaires presented Lyceum
21—Pottsville 54; William Allen 66
22—No school in observance of Washington's birthday
23—Faith Leitzel read "What Is Brotherhood?"

MARCH

1—Senior class meeting
8—Vocalaires sang in assembly
10—Band played in assembly
15—Fourth six weeks grade cards distributed
16—Mr. Lavery with a Bell Telephone presentation
29—Band played in assembly
30—Easter vacation

APRIL

6—Education-Business Day
7—Lyceum—Mr. Morgan with a demonstration on Judo
A. I. D. Spring Fantasy
12—Band played in assembly
13—"Pennsylvania—Keystone of the Nation" film
Band Spring Concert
21—"Barsilia" film
26—Fifth six weeks grade cards distributed

MAY

3—Associated Choirs' Choral Concert
30—No school in observance of Memorial Day

JUNE

9—Red Letter Day
11—Baccalaureate Service
12—Seniors' last assembly
Athletic Picnic
Senior Banquet
13—Senior Ball
15—Final distribution of grade cards
Class Day
Commencement

SENiORS

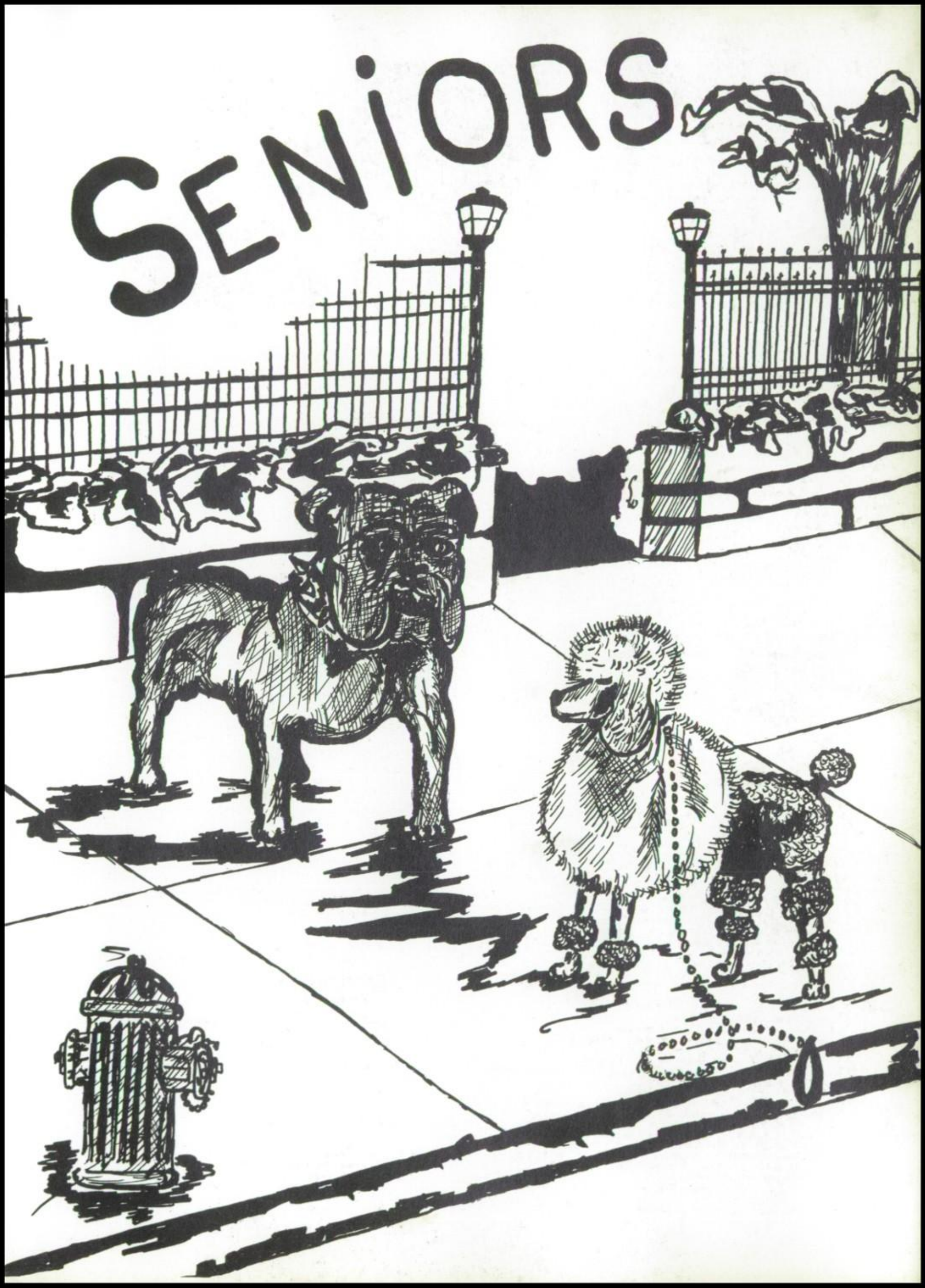

CORNELIA ADAMS

A fine sample of feminine charm is displayed by our Cornelia. She could always be seen cheering for our fellows at the Crimson Tide games. While at P.H.S., two of her favorite pastimes were dancing and roller-skating. "Corny" also devoted much of her time to Allied Youth and the after-school basketball and volleyball teams sponsored by the Girls' Athletic Association. We hope that your chosen career, Cornelia, will be everything that you desire!

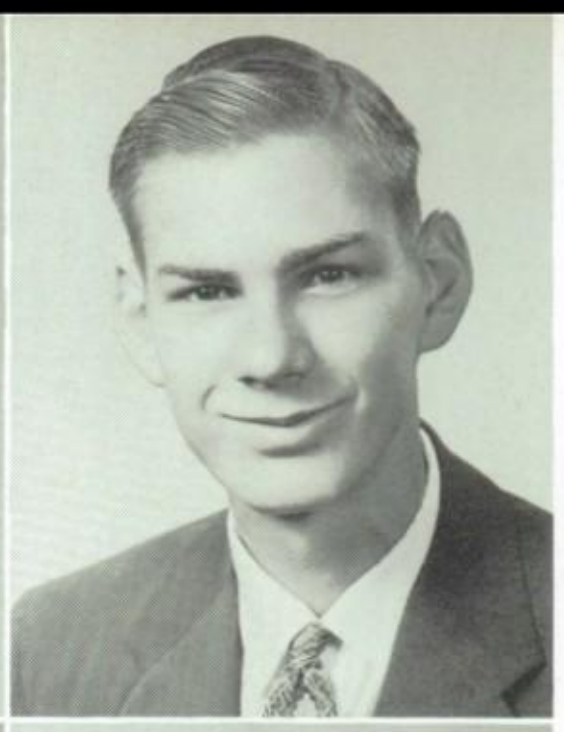

WILLIAM ADAMS

This alert, wide-awake young man, known as "Bill" to his many friends, says he has enjoyed his stay at Pottsville High very much indeed. While here on the "Hill," "Bill's" favorite subjects have been history and math; his favorite pastime was working in the Commercial Lab. After graduation, he plans either to enlist in the U. S. Navy or to find work in the commercial field. Whichever you may choose "Bill," we wish you everything good!

EDWARD ADAMS

Upon his arrival at Pottsville High School, "Ed" selected the Auto Shop Course. The reason for this was his great interest in mechanics. During his senior year, he fulfilled a life-long dream—that of joining the United States Marine Corps. Until graduation in June, "Ed" will be in the reserves. To a guardian of our nation, the Class of '61 proudly doffs its hat and wishes the very best life has to offer.

MICHAEL AMBROSE

President of A Cappella Choir and Biology Club, this busy young man still found time to portray "Lieut. Bill Smith" in our Senior Play. "Mike's" remaining time and energy were put to use in A. Y., on the **Hi-S-Potts** Newspaper Staff, and in District and State Choruses. Experimenting in chem lab rounded out his activities in P. H. S. College is ahead, and we're sure that "Mike" will have an M.D. behind his name in no time at all!

FRANCIS ADAMS

Although he was one of the quieter members of our class, "Fran's" presence was definitely felt at P. H. S. Most of his spare time was spent in the Electric Shop. Outside of school, he enjoys building model airplanes and radios. Following graduation, he plans to enter the Air Force where he hopes to move forward in the field of electronics. We are sure he'll do his best for Uncle Sam.

LEE ANDERSON

Lee, a very popular and friendly member of our group is an enrollee in the Electric Shop. Although most of his time is taken up with a certain green '55 Dodge, he still enjoys his other hobbies boating, swimming, and water-skiing. Though his future plans are not definite, he is definitely an all-around guy. So we say, "Move over, Mr. World, and give 'Lee' 'lee way' as he makes his 'way' toward success!"

GARY ADAMS

Who's that tall, fair-haired male? Certainly he's our Gary. He could frequently be found cheering at a football game or spending time in the woods, hunting or fishing. His favorite hobbies included making model cars and collecting guns. Gary was a member of the Electric Shop for two years, but he switched to the D. E. Course his senior year. Following graduation, he would like to enter the electrical field. The best of everything, Gary!

MICHAEL ANTHONY

"Silence is more eloquent than words." During his P. H. S. stay, "Mike" has definitely proved this statement. A Distributive Education student, "Mike" displayed his salesmanship abilities at the Sun Ray Drug Store. His free time was taken up by sports (football, softball, and track), cars, and drafting. "Mike" has as his ultimate goal Uncle Sam's Air Force. And we have confidence that he will successfully attain this!

VIRGINIA ASAIF

To you, "Ginny," we say, Your laughter that rings, nd the smile that you wear, preads happiness and sunine everywhere." "Ginny" as very much interested in e doings of the Biology lub and Allied Youth. She lls us her high school days ere memorable ones and lled with fun. With her uiet determination and iendly attitude, we are condent that "Ginny" will atin whatever goal she sets r sights upon!

RICHARD BARNES

"Dick," one of the quieter males in our class, was quite a model train enthusiast. When he wasn't working on the above-mentioned trains, he could be found counting the days for hunting season to begin. As far as the future goes, "Dick" is looking forward to joining the United States Coast Guard. There he hopes to specialize as a printer. We can only wish him the very best as he leaves us in June.

JANET ATLAS

Janet, the perky miss with e Pepsodent smile, has tru- done a great job while at ottsville High. An eager articipant in all kinds of tivities, Janet enjoyed Biogy Club, Allied Youth ice - president), National onor Society, Highland Lasses (vice - president), and nai B'rith Girls. She also ry capably served as Busiss Manager of our great i-S-Potts Annual. Whatev- college Janet chooses, we e positive she cannot help t meet with happiness and osperity!

JUDITH BEBELHEIMER

"Judy," an import from Port Carbon and an asset to our class, is a "must" at every activity. With her winning personality and unmatched wit, she has made loads of friends at Pottsville High. Home Ec Club, the Girls' Athletic Association, A Cappella Choir, and Luther League captured most of her interests. We all wish the best life has to offer to a wonderful girl and classmate. A belle at the Bell Telephone board will "Judy" be.

John,
Good luck to a
fellow Bird Watcher.
Bob

ROBERT BAKER

"Bob" is known around e halls of P. H. S. as the ood-natured boy with the d-and-white Plymouth. Inuded in his after-school acities were Mr. Stewart's oss country and track ams. Of all his subjects, Bob" admitted that Mr. Lidd's advanced algebra class as his favorite. After leavg school, "Bob's" ambition to enter college and beme an algebra teacher. ith a fond farewell, we sh him everything good!

DOROTHY BECKER

Who's that cute girl who proudly claims Palo Alto as her home? You've guessed it! That's our "Dot." She's a friendly lass who says she likes dancing and swimming the "most." Upon graduation in June, "Dotty" would like to become a lab technician at the Pottsville Hospital. To "Dotty" we extend a fond farewell as she passes through the doors of P. H. S. to find the welcome mat on the wide, wide world!

Bob wishes for success and everything good
Best wishes for success
Bob good luck in your career
Bob good luck in your career
Bob good luck in your career

WILLIAM BETZ

"Bill," like a fish, practically lives in the water. Usually at the Y. M. C. A., he has won many awards for his excellent swimming ability. When he is not participating in this, his favorite sport, "Bill" enjoys camping and other outdoor activities of all kinds. To college we send him now. Perhaps some day we'll be fortunate enough to see him representing the United States in the Olympics. We wish oceans of joy and prosperity to you, "Bill"!

BONNIE BLACKWELL

Bonnie, trim and cute as button, enjoyed school tr mendously, especially ou terrific pep rallies. A membe of the Commercial Cours Bonnie was one of Mr. Luch nick's "girl Fridays" in th Commercial Lab. She wa another one of our eager an loyal supporters of the foo ball team. Dancing is a fav orite activity of Bonnie's, or at which she is quite goo May her life be as "Bonnie as she has made ours Pottsville High!

RICHARD BEVAN

An affable guy with an engaging personality rightly describes our "Rich." English class, (Miss Foley's, naturally!) was voted tops with him. In the field of sports, he seems to favor football and basketball the most. "Rich's" spare time outside of school is spent by building missile models. Receiving this likeable fellow in September is Penn State, where he will commence to conquer the field of drafting. We wish "riches" in everything to you, "Rich"!

ROBERT BOARDMAN

If you hear a voice tellin a crowd tales of adventuro hunting and fishing trips, yo can be sure it's our "Bob He has also found much tim for his favorite form of e ercise — swimming. "Bob claims these four years hav been the best years of h life. Although his future not definitely decided, h hopes to join the Navy. A of your friends wish you sea of good fortune, "Bob

WILLIAM BEVAN

Muscular and good - looking, "Bill" has been a member of the Commercial Course. Sports were rated on his list of favorite activities. Weight - lifting (Get a load of those biceps!), hunting, water-skiing, and cars took up most of his spare time. Sometime after graduation, "Bill" plans to enlist in the United States Air Force. To a future "High and Mighty" we want to wish a successful career and a lifetime of joy and happiness.

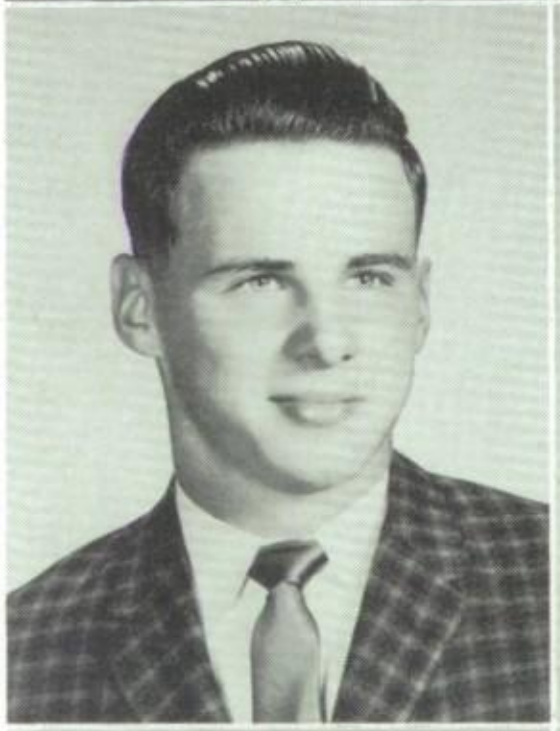

JOSEPH BONDURA

"Joe," possessing quite happy-go-lucky attitude an in addition, very good look became a student in Mi Curran's Distributive Educ tion Class for his senior yea He is a fellow who is alwa eager to participate in a bo ing match. However, he also be content to watch o on television, if there's one around to take him o Although his plans for aft graduation are not certa "Joe" will undoubtedly ma the most of his abilities.

JAMES BEVERIDGE

At a party, in the halls, or just anywhere, "Jim's" infectious laugh could always be heard above the rest. It was no surprise to us when "Jimmy," one of our varsity football team's co - captains and its high scorer, was chosen for the Annual Dream Game, the All-County Team, and the Keystone All-Conference Team. He also co-captained Mr. Sterner's fine track squad. We of '61 shall never forget you, "Jim," as you depart for college and the teaching profession!

MARIANNE BONES

Pretty, popular, and pe py are only a few adjectiv that describe our Marian Her activities include bei secretary of the Sketch Clu vice-president of Spani Club, and a member of t Annual Staff. During h spare time, Marianne enjo swimming, ice-skating, hors back riding, and readin Upon graduation, she w attend an art school. W the Class of '61, wish t very best to this future a ist.

ROBERT BOSACK

"Bob," hailing from Mar-n, has indeed been an asset o our class. One of Mr. lynn's pride and joys, this o-captain of the 1960 squad roved his capability on the ridiron by being chosen for e Annual Dream Game and s the Lions Club most val-able player! Sports, parties, nd cars seem to be his main terests. He served as class resident for two years and as also a member of Na-onal Honor Society. Good ck, "Bob," in whatever you ttempt!

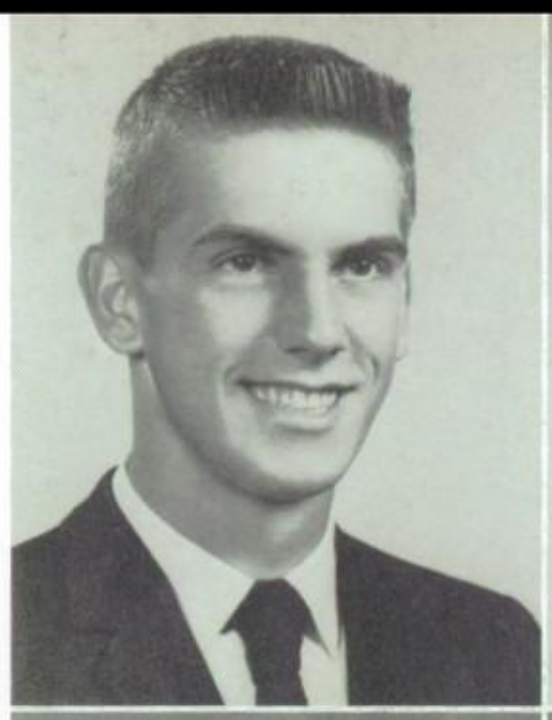

ANN MARIE BROWN

To find Ann Marie, just look for a friendly smile and a personality as bright as the sun. During her stay at P. H. S., Ann Marie was a member of the Library Club, A. Y., Senior Y-Teens, A Cappella Choir, and secretary of the Girls' Athletic Association. Mr. Breslin was fortunate to have her working in the Vocational Office during her senior year. Ann Marie plans to become an ace-secretary. A tip of our senior beanies to you, "Brownie"!

RUTH BOUGHEY

This vivacious miss in-uded photography, horse-ack riding, and music in her here of many activities. uth eagerly contributed her lents to French Club, Al-ed Youth, Biology Club, G. A., **Hi-S-Potts** Newpaper, nd Home Ec Club, of which e was secretary. With her ngaging personality, we are re Ruth will win the hearts f many in her future travels ound the globe. Near or r, Ruth carries our sincer-t wishes for peace and con-ntment with her!

CARL BROWN

Carl is a well-liked, friendly, and very good-looking boy who enjoyed his four years at P. H. S. tremendously. His main interest was in sports, and he rated track and basketball as tops. Aside from these, Carl also had time to render his services to the Student Council during his freshman and sophomore years. This lad hopes to join the Air Force when he leaves our "Castle on the Hill" in June. Here's wishing you "happy landings," Carl!

John,
one of the greatest athletes
I've ever had. May
success and luck follow you
in everything you do.
always, tom. our great game
of football, baseball ect. and
never forget the great
class of 61!
Joe
J.B.

JOSEPH BOUND

"Joe," a very likeable mem-r of our great class, has ade many friends in his ur-year stay at P. H. S. He njoys basketball, football, d track. In fact, all kinds sports hold his interest. oe" served a very capable rm as Master Councilor of eMolay. Although his fu-re is undecided, we are re he will find success in hatever he does!

MICHAEL BROWN

If awards were presented for the Best Dressed Boy in P. H. S., this good-looking guy would certainly rank high. As one of Mr. Flynn's famous eleven, he capably filled the berth of fullback. "Mike" rates chem and German (?) classes, parties, football and Mickey's as tops. His activities included A. Y., Student Council, president of our freshman class and home-room president for three years. "Mike's" future plans include college. We are positive success will be his!

Joe,
Best of luck
to a great
guy and
a great
friend.
Mike Brown

HARRY BOWERS

"Men of few words are e best men." This saying quite true of our Harry. e was an ambitious student the Electric Shop. Accord-g to him, history and phys-s were his best-liked sub-cts. Hunting, fishing, ice-ating, and shooting were me of his recreational in-rests. A hitch in Uncle m's Navy comes right ter graduation. And then? his is one future electrician ho will really send the arks flying!

KATHLEEN BUEHLER

This bundle of pep and fun could always be found ready for a party. She was able to be seen at every football game cheering wildly for "her hero." Besides being a piper in the Highland Lassie Corps, she was a member of G. A. A. and a typist on the **Hi-S-Potts** Newspaper Staff. After graduation, "Kathy" plans to work for a while before going to a school in Kansas City to be an airline hostess. High flying to you, "Kathy"!

JOLENE BURINSKY

Jolene, as anyone can see, is one of our fairest. We'll be everlastingly grateful to Middleport for sending her to us. She claims that math class has been THE class with her. Her personality and willingness to help others have made her well liked by everyone. Much of her time was given to Biology Club. As Jolene casts her lot in nursing, we know she'll not be weighed in the balance and found wanting.

GARY CARTER

This cute and popular bo will long be remembered fo his exceptional ability a kicking the pigskin over th goal post. When not on th gridiron, Gary could usuall be found either on the bas ketball court or the baseba diamond. The classroom which he attended were def nitely brightened by his sur ny disposition and sense o humor. Upon graduatio Gary plans to widen hi traveling experience at th expense of Uncle Sam in th U. S. Navy.

CLAYTON CAIRNS

Every boy seems to like hunting, and "Clayt," who is ALL boy, is naturally no exception to the rule. During the proper season, even his own family and close friends can truthfully call him "the little man who wasn't there." He is also a "walking encyclopedia" on any kind of car, once you get him started. After graduation, Clayton plans to study mechanics in the Air Force. Go to it, boy, and loads of luck!

BERNARD CHIZAUSKI

Coming to us in his soph omore year from Blyth Township, "Bernie" hai from New Philadelphia. H was in the Vocationa Course, and selected the Au to Shop in order to wor with cars and engines. In h spare time, "Bernie" build model cars which he himse designs. May only the be go with him when he leav us to tour the world as a enlistee of Uncle Sam's A Force!

ANDREA CALVIN

"Andi" is a small package of friendliness decked in lovely black hair and enclosed with an unending ribbon of gay laughter. A very efficient student in the Commercial Course, she lent many a helping hand in the Commercial Lab. Andrea also devoted much time and effort to the Girls' Athletic Association and Senior Y-Teens. The Empire Beauty School will receive our "Andi" in the near future. And she has our best wishes, with no strings attached!

CHARLOTTE CHOLKO

Gregarious Charlotte, ne er happy unless she's wi "the crowd," can usually b found at — you guessed it - the Globe or Mickey's. Tra eling to and from thes places, and wherever else sh may roam, Charlotte cou be found in a green Buic At P. H. S., her favori class-rooms were typing an shorthand. After school, sh enjoyed G. A. A., majorette **Hi-S-Potts** Newspaper Sta and Senior Y - Teens. Ma life pour gallons of succe on all her future endeavors!

SANDRA CAMPBELL

Scotch? Not our "Sandy"! Even with a name such as Campbell, she freely dispenses with everything, from her sparkling smile to her helpful advice. "Sandy" enjoys companionship, so her favorite activities — roller-skating, dancing, and belonging to the Rainbow Girls— are always done with her many friends. From now on, "Sandy's" theme song will be: "Goldey Beacom, here I come!" May all her Campbell ancestors toot their bagpipes in honor of this lass— a sure success.

ELSIE CICCANTI

A bundle of pep and en ergy with a love of life - that's our Elsie. An enroll in the Distributive Educatio Class, she spent her seni year under the careful supe vision of Miss Curran. Els kept W. T. Grant hoppin with her great sense of h mor. Dancing at Renninger and listening to popular re ords are her favorite pa times. Elsie plans to becom a Bell Telephone operat upon graduation. We predi a future "ringing with jo for her.

NANCY CLOSE

A bundle of pep and ener- y with a smile for all best escribes our Nancy. Dur- g her four years, Nancy as lent her talents to Libra- Club, G. A. A., Spanish lub, Allied Youth (treas- rer), Biology Club, and the ighland Lassies. Dancing nd swimming are rated high n Nancy's list of activities. lthough her future is unde- ded, we wish her much suc- ss and happiness in what- er she chooses.

KATHLEEN CONNORS

Pleasant and attractive are two adjectives that best describe our Kathleen. "Sandy," as she is known to us, likes to spend her leisure time listening to records, especially Hillbilly and the Jordan Brothers. In her senior year she became a member of Miss Curran's Distributive Education Class. "Sandy" plans to become either a secretary or a teacher after high school. To this affable young miss we wish only the very best life has to offer.

SALLIE COLITZ

Sallie has been a very heerful and well-liked class- ate of ours. This talkative dy has devoted her time to llied Youth, Biology Club, . A. A., and the Kiltie orps. "Sal" has also been very capable co-editor of ur **Hi-S-Potts** Newspaper. Ve are sure she will never rget her favorite period— liss Foley's English class. fter graduation, she plans enter a junior college and roll in an Executive Sec- tarial Course. Yep, she's ur gal "Sal"!!

ROBERT COOCH

"J. P.," one of Mr. Flynn's boys, claims that sports and cars are tops. As a tackle on the varsity football team for two years, member of the basketball and track teams, he won his letters while he won our admiration. This year "Bob" was awarded the Most Valuable Player Award at the Dream Game. He was also a member of the Student Council. All our best wishes go with "Bob" as he endeavors to conquer the field of engineering!

HELENE CONDRACK

Helene, whose friendly hile is absolutely contagi- us, is another favorite Port arbonite. This pleasant miss as always cheerful and wit- "Yeich" displayed her lents in A Cappella and e very fine Vocalaires be- des Biology Club, Home Club, and the **Hi-S-Potts** ewspaper Staff. Her most joyed pastimes include aying the piano, ice-skat- g, and—traveling to Saint air?? Helene's academic udies have paved the way r an elementary teaching reer. (Those fortunate chil- en!)

THOMAS COOPER

"Coop," Pottsville High's answer to Bob Richards, the pole vaulter, has been an asset to our track and field team and cross country team. Besides being interested in track, "Tom" also enjoys watching football games. As to future plans, "Tom" can't decide between college or the Air Force. However, his real ambition is to represent the United States on the Olympic Team in 1964 or 1968. We wish him only the very best!

JOHN CONDRACK

John is one of our quiet embers—that is, until you t to know him. He enjoys sports, but especially bas- tball, being one of Mr. Doyle's top players. "Con- " who hails from Port arbon, has gained many ends here during his stay Pottsville High. After aduation, John will be "fly- g high" in the United ates Air Force. Here's hop- g he reaches the stars!

HAROLD COULSON

Here comes that red Impala! Naturally, Harold is in the driver's seat! Harold enjoys building model cars and going to Mickey's, but his main hobby is taking care of the Impala. He can often be found preparing for a spin in his "red bomb." Harold plans to enter the Air Force, after which he would like to work with General Motors. We know that with his engaging personality and capabilities Harold is sure to succeed.

BRUCE COVANY

Bruce was one of the able actors of our Senior Play cast, and he was a great success. The Pep Band and other activities of the Band took up a lot of Bruce's time. He professes that his favorite subjects were chemistry and Miss Foley's English class. His plans in the future include attending college, preferably Penn State, and studying drafting and design. We all wish Bruce success in his years after leaving "Old High"!

BARBARA DEIBLER

How lucky our class ha been to have as one of it members a girl such as "Bar bie"! While at P. H. S. "Barbie" was vice-presiden of the Library Club, and faithful member of A. Y. Home Ec Club, Annual Staff and Biology Club. But n matter how busy "Barbie seemed to be, she alway found time to lend a helpin hand. To a really wonderfu girl and future librarian g our best wishes for succes and happiness!

HARRY CROSSWELL

Fine scholastic ability, a keen sense of humor, wit, and friendliness all helped Harry win the admiration of every one of us. These creditable traits made him an "ambassador to Switzerland" as our foreign exchange student. During his senior year, Harry served capably as president of the Student Council, as a member of T. K. D., and on the football and track teams. As he prepares for a career in the field of medicine, Harry has the heartiest recommendations of all who know him.

Dear Harry, Best wishes to a fellow Hawaiian Wonder from Mary

DIANE DeLONG

Diane, one of Port Car bon's favorite daughters, con siders her senior year as th **most.** Portraying Mrs. Cher ington in "Home Swee Homicide" was an unforget able experience for "Di, and she did a very com mendable job of it. Dian lent much time to Biolog Club, G. A. A., and the Jun ior Volunteer Nursing Corp We offer this comment fo Diane's future: "Before mar riage a man yearns for woman: after marriage th 'y' is silent." Happy home making, Diane!

CECELIA D'ALFONSO

"Giggles" should be this dark-haired lady's middle name. With a smile and a cheery "Hi" for all, Cecelia has been a familiar figure in the halls of P. H. S. She very capably and faithfully served on the **Hi-S-Potts** Newspaper Staff, in the Girls' Athletic Association, and as secretary of the Library Club. Concerning outside-of-school interests, she likes dancing and swimming. We're certain Cecelia will soothe many a feverd brow after she is "capped"!

ROBERT DERR

The fellow you see zoom ing around in O'Brien's Me Market car is none oth than our "Bip." He starte out at P. H. S. as one of ou Shop boys and then switche to the Distributive Educatio Class. "Bob" served as pre ident of his homeroom in h junior year. "Bob's" first lov is his car; sports rate se ond. To this future A Force man, we wish the be luck as he plots his celesti course.

CHARLES DANDO

"Butch," quite the man about town, claims that going out at night is great. This cute and quiet (that is, until you get to know him!) senior is always loads of fun to be with. Just ask any one of his many friends. The Electric Shop captured "Butch's" interest while at Pottsville High. He intends to further his electronics training after graduation. This is a wise choice, because "Butch" has an electrifying personality!

MARGARET DEVITT

"A cute gal with lots pep"—this best describes o "Peg." An ardent fan sports, she had a permane seat at all our games. S also devoted much of h time to Annual Staff, Natio al Honor Society, G. A. (president), All Club Cou cil, and Senior Y-Tee (president). "Peg" can us ally be found dancing at t Globe on Saturday nigh To a future secretary wishes for the best of ever thing from the Class of '61.

GEORGE DICUS

With such bright red hair George is suspected of having a terrible temper; but, on the contrary, his disposition is gay and sunny. Though "Dicus" and "discus" are almost identical, George's specialty on Mr. Sterner's track team is the shot put. George is now preparing for either college or the United States Air Force. Have no fear, George—we know you'll impress your professor or your sergeant just as you've impressed us!

JOSEPH DINICH

An explosion in the chemistry lab?!? That can usually mean that "Joe's" been experimenting with something. Name anything from oxygen to mercury to gunpowder, and "Joe" will happily prepare it. When not causing panics on the third floor, he likes to attend typing class, drive around in his car, and participate in sports. We hope that "Joe's" college years will begin with a "bang" and that his formula for success is correctly balanced!

JAMES DILCHER

"Untroubled of mind because minding no trouble." "Jim," fun-loving and carefree, certainly is typical of this statement. All who knew him were captivated by his friendly smile and unassuming manner. Besides being kept quite busy with Luther League, "Jim" found time to indulge in his favorite sport, tennis. As for the future, he plans to enter college. To you, "Jim," we wish fame and fortune as you scale life's wall to the very top!

JUDITH DOUGHERTY

With a pleasing personality and a quiet manner, "Judy" brightened the halls of Pottsville High, and gathered a retinue of friends. She could very often be found dancing to the music of the Jordan Brothers at Renninger's and listening to popular records. After leaving us in June, "Judy's" goal is to become an X-ray technician. Regretfully watching her leave, we hope that none of her endeavors turn out "negatively."

GEORGE DILLMAN

Need a haircut? Well, just look up our George, who is now a student barber. However, he later plans to become a professional one. During his senior year, George became a member of the Distributive Education Class. He'll tell anyone that it is "tops." Sports of all kinds, especially baseball and boxing, are his favorite pastimes. With every haircut and shave you give, George, remember: Your classmates of '61 are with you all the way!

HOWARD DRY

Friendliness, sociability, and ambition are only a few of the many traits which our fellow classmate, Howard, possesses. Among his varied activities, A Cappella Choir ranked as "number one." However, Mr. Schnerring's chem class and Miss Foley's English class were also next at the top of the list. After graduation, Howard will set out to conquer the field of medicine. We are confident that his stream of patients will never run "Dry"!

LAURA DILLOW

Laura, coming to us from Mt. Hope, is one of the quietest girls in our class. Besides reading and sports, Laura puts horseback riding on the top of her list of favorite hobbies. During her stay on "the Hill," she was a member of the Biology Club, Allied Youth, the Home Ec Club, and the Distributive Education Class. Although her future plans are uncertain now, we are confident that good fortune will be hers!

WILBERT DUTTER

This quiet, reserved guy was a real asset to our great class. In addition to his extracurricular activities, which included Future Farmers and Student Council, of which he was treasurer, "Will" participated in cross country and track. He also served as vice-president of our senior class. Although "Will" claims that girls are one of his dislikes, we know better. To this future business executive, we wish the best of luck and success.

John,
Best of luck
in business
your future years
at P.H.S. We have
found Roger
your "Will"
Sam Ebersole
President of "C"
Will

GEORGE ECKERT

That extra-tall, lanky figure loping down the hall could be none other than "Tex." This active member of the Machine Shop claims that math, drafting, and history were his favorite classes. The outside activities that captured his interest were swimming, hunting, and football games. After graduation, George plans to enter some branch of the Service. The Class of '61 proudly looks up to this member as we wish him all the best and more!

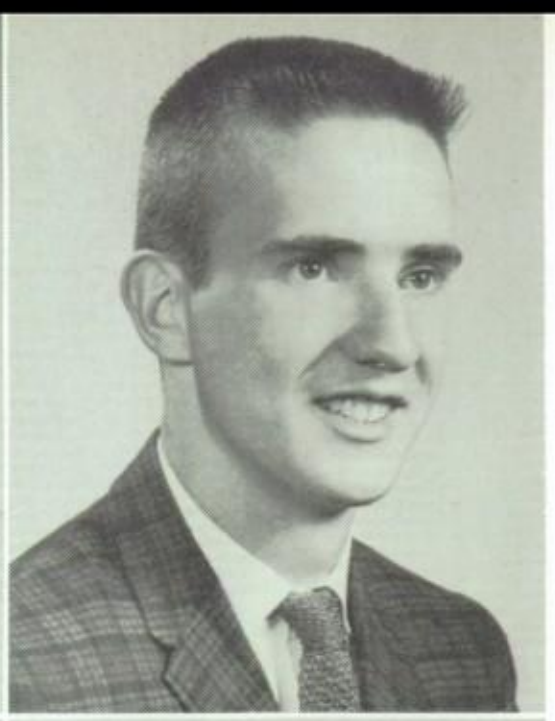

JOHN ELISON

Handsome, good-natured athletic — this sounds like anyone's dream man! And our "Jack" is just that — a great addition to the Class of 1961. On the gridiron "Jack" was a tough opponent, as witnessed by many "enemy" football players; and on the baseball diamond he's a double threat, in both batting and hitting. Add to this picture an organization man — "Jack's" president of T. K. D. To a future Air Force pilot we say, "May your future skies always be blue!"

JOYCE ECKERT

Joyce is another one of our many classmates who are proud to claim Palo Alto as their home. Her favorite subjects have been English and biology. Joyce was a loyal member of the Junior Choir in her freshman year. She also gave her faithful support to our football and basketball teams all through her four years at P. H. S. May success be yours, Joyce, as you become a Bell Telephone operator!

ELIZABETH ELLIOTT

Quiet, intelligent, and dependable, "Liz" will long be remembered for her contributions to Pottsville High's National Honor Society, Home Ec Club, and Biology Club have received many a bright idea from this gal. A talented flutist and piccolo player, "Liz" participated in both District Band and District Orchestra. Some lucky college will be proud to number this chemistry major among its students. We know she will find the perfect formula for success and happiness.

ELAINE EICH

Those raven-colored locks and that ready, cheerful smile belong to none other than our Elaine, who has been a very well-liked classmate of ours. "Icky" especially enjoyed singing (with her oh, so lovely voice) and thinking about Saint Clair. During school days, her favorites were A Cappella Choir and Mr. Haberle's homeroom. Her future? Elaine plans to become a top-notch beautician. So off we go to "Madame Elaine's Beauty Salon."

LA MAR EMERY

This talented and popular fellow holds the respect and admiration of everyone, both students and faculty alike. With his flair for leadership LaMar competently served as a student conductor and vice-president of the P. H. S. Band. He very ably augmented our dance band, the Crimsonaires, with his fine trumpet playing. Dentistry has been selected by him for his career. May LaMar always sound his trumpet loudly and clearly to the tune of Success!

CAROLE EILER

This attractive, cheerful, ever-smiling miss was one of our high-stepping majorettes. As a member of the **Hi-S-Potts** Newspaper Staff and Senior Play cast, Carole has contributed much to P. H. S. Besides these activities, she also found time for dancing, swimming, and, most important of all, skating. As Carole enters the Pottsville Hospital to become an X-ray technician, we can only hope that the future will be a rewarding treasure to this deserving girl!

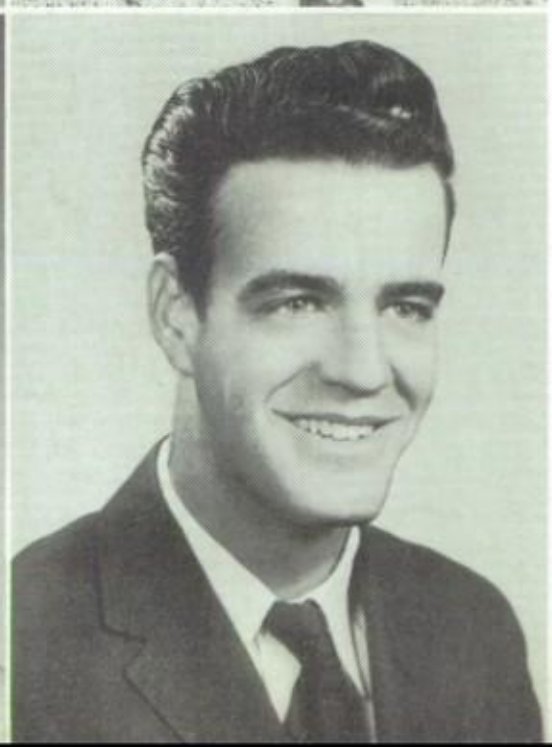

ROBERT ERNST

"Bob" is an avid addict of television, and, when peeking in his window, you're sure to see him sitting before the T. V. set. In the summer "Bob" enjoys swimming; in the winter, hunting; and all year 'round, cars. That 195[illegible] Chevy you may have noticed belongs to him. Another favorite pastime of his is listening to the top records of the day. Though his future is still not definite, we wish "Bob" everything good

ROBERT FARLOW

Behold the P. H. S. Band president! Because of his cheerful, happy-go-lucky disposition, "Bob" is well liked by his fellow classmates. He rates Band, chem class, art, and baseball as tops. He belongs to Biology Club, Sketch Club, the Pep and Dance Bands, as well as the baseball team. "Bob," still uncertain about the future, has our sincerest wishes for success in whatever career he chooses.

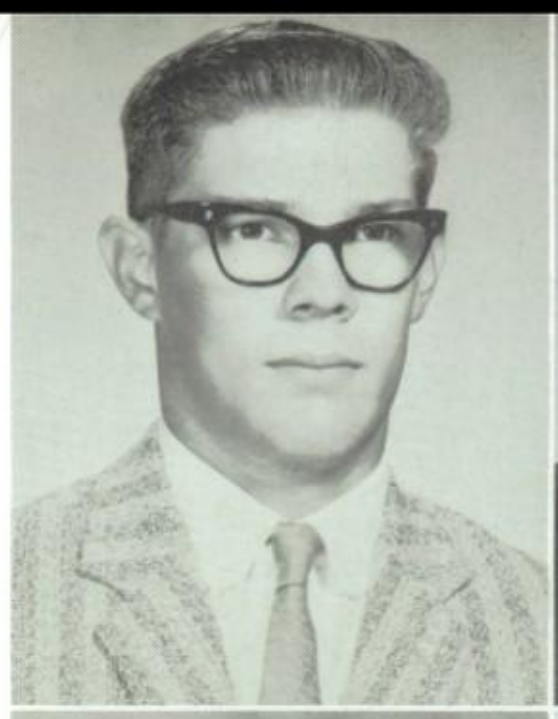

CHARLES FEES

Easy-going and agreeable best describe this fellow of few words. "Billy" is one of Port Carbon's contributions to Pottsville High. His greatest interest was in mechanical work, especially cars. He usually spent his spare time helping at his dad's gas station or just driving around in his car. Although "Bill" is still undecided about his future plans, we are sure his good nature and ability will follow him wherever he goes.

JOHN FARRELL

Such an outdoor man is our "Fleets" that every year he can hardly wait for hunting season to arrive! When the big day finally comes, he's "off like a shot(!)" to enjoy his favorite type of relaxation. Wood Shop claims his allegiance, and "Fleets" is certainly true and loyal to this, his favorite class. Our John is Navy bound, and with him go all of our best wishes for success in every port!

EDWARD FELKER

This talented lad, also known as Sergeant O'Hare, will long be remembered for his great role in the Senior Play. "Eddie" could usually be found bowling, tinkering with a car, or just driving around. Chemistry class and singing in the A Cappella Choir rated tops with him. Next fall we will find "Ed" entering college to become a top-notch civil engineer. All the very best to a great guy from a great class—the Class of '61!

WILLIAM FARRELL

"Wake up, 'Bill'!" is a familiar refrain to this amiable guy, who spends most of his time either dozing or just plain sleeping. "Bill" was wide awake in one class, however — Mr. Wilbur's gym class, his favorite. He also propped his eyes open long enough to become a competent, capable industrial student, well-liked by both teachers and classmates. His future is indefinite now, but "Bill" certainly has all the makings of a fine man.

CAROL FENSTERMACHER

Carol, though more quiet and reserved than some others of '61, has been a very pleasant gal to have around. During her years in P. H. S., she listed World History and law as her favorite subjects. Carol also enjoyed participating on the girls' basketball team after school. Some of her other interests include collecting magazines, painting, swimming, and horseback riding. "May the best she wishes for be the worst she receives."

CAROL ANN FEES

Though shy and quiet, Carol's presence here at Pottsville High was still known to everyone. In her spare time, she enjoys reading, painting, skating, playing the piano, and swimming. While at P. H. S., Carol liked to participate on the after-school volley ball and baseball teams. Her favorite subjects were English, typing, and sales. Carol's commercial training will certainly enable her to fulfill her ambition of becoming either a secretary or an advanced sales clerk.

JOHN FERNSLER

John, a very friendly guy, claims that his main interest lies in the Electric Shop. After graduation, he hopes to use his knowledge from there in order to become a top-notch electrician. John spends his spare time hiking, camping, and swimming. He also ably lent his talent to the projection booth and was a manager of the varsity basketball team. May you attain the goals to which you aspire, John!

KATHRYN FORAN

"Yea, team!" and "Si, si, Senor!" are "Kathy's" favorite expressions, for—as you may have guessed — she is an avid sports lover and a staunch supporter of the Spanish Club. "Kathy" also frequented the Commercial Lab whenever she was able. In the future, she plans to be an expert on waves—not ocean, but permanent — and we know that nothing but good fortune lies ahead for such an accomplished beautician as our "Kathy" will be!

JAMES FURNESS

Who's that cute fellow with the brown crew-cut? Of course, he's our "Jim." Outside of his "green bomb," he liked all sports and was one of Mr. Sterner's discus throwers. "Jim" was also a very talented member of the Sketch Club. To become either a commercial artist or an aeronautical engineer is his desire. Everyone in the class wants to join in wishing that "Jim's" ambition be fulfilled.

RAYMOND FOWLES

Carefree, full of fun, and always ready for a good joke, these are a few of the highlights that best give a picture of our Mr. Raymond. His most prized possession (and his only love?) was his green Chevy. Unfortunately, we lost Raymond in October of our senior year, when he moved to Clarks Summit. There he has already made many friends and risen to popularity. May happiness be yours, "Ray," as you further your education in college!

NADINE GAFFNEY

This attractive red-head with a sense of humor has contributed much to P. H. S. In school, "Dini" has offered her services to Home Ec Club, Biology Club, Band, G. A. A., the Annual Staff and Senior Y-Teens. She claims German and chem classes as "tops." Most of her spare time is spent at Mickey's, parties, or just riding around. After graduation "Dini" plans to obtain a nursing degree. May she have the best of luck in her future career.

FAYE LaVERN FRANTZ

Faye, with a cheerful smile and friendly manner, gained many friends as she passed through the halls of Pottsville High. Though she was an active member of Spanish Club, Home Ec Club, and the Junior Volunteer Nursing Corps, fun-loving Faye could always find time to dance to the music of her favorite singers, the Jordan Brothers. Although she is undecided about her future, we are sure Faye will be appreciated in whatever she endeavors!

MARY JANE GALL

Although Mary Jane didn't enter P. H. S. until the middle of her sophomore year, she has made many friends here. This tall, shy(?) blond enjoyed most of the Commercial Course activities. Dancing, watching television and reading seemed to be Mary Jane's favorite hobbies. She also spent some time out of doors, walking in the woods or swimming. The Class of '61 extends sincere wishes for happiness and success in Mary Jane's future!

JEROME FREDERICK

"Wow! What a smile!" is the first thought of most people upon meeting "Rock"! Behind his flashing grin this happy young man hides a ready sense of humor and an especial electrical talent. Jalappa is the lucky part of Pottsville to claim our "Jerry," who is always surrounded by some of his friends. "Rock" has been an invaluable member of the stage crew, so we know his future as an electrician will be prosperous!

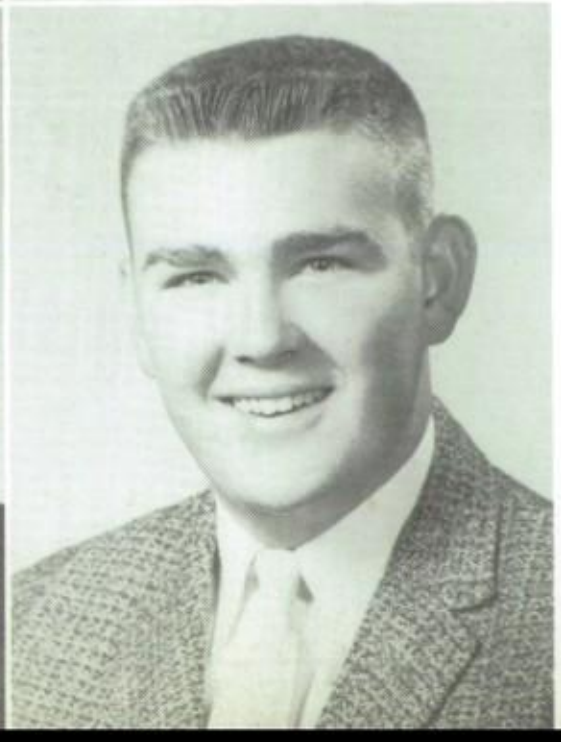

CHARLES GAUKER

1 . . . and 2 . . . and that's our "Eddie," student director of the Band. One of the taller members of the Class of '61, he always had a friendly "Hi!" for everyone. "Eddie's" main hobbies were hunting, fishing, and dancing when he wasn't acting as secretary of the Band or rehearsing with the Dance Band. Upon graduation, "Eddie" hopes to enter the Naval School of Music in Washington, D. C., and with much regret we watch him leave!

BEVERLY HECKMAN

With her ever-present smile and amiable personality, "Bev" certainly has been a credit to our class. She claims that Miss Foley's English class and World Literature class were her favorite periods during the day. We know she also found plenty of time for Spanish Club, of which she was president, Home Ec Club, Biology Club, A Cappella Choir, and the **Hi-S-Potts** Newspaper Staff. "Bev," may your future be all that you want it to be.

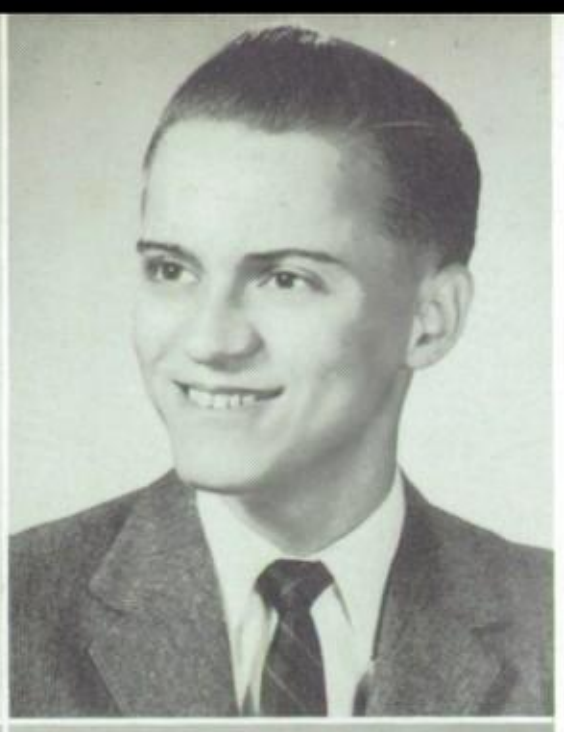

RONALD HEIM

From West Race Stre comes this ambitious studen enrolled in the Vocation Course. "Ron," a "Woo Shopper," has one great d sire—to become a carpente When not in school workin toward his goal, "Ron" co lects stamps and goes fishin In a joking(?) manner th carefree chap tells us th his favorite class is "lunch The Class of '61 takes i hats off to this future soldi or sailor. "Wood" that h be successful!

JUDITH HEFFNER

Friendly, lively, and oh, so fun-loving, "Judi" has gathered many friends during her years at P. H. S. This bustling young lass was an ardent member of Home Ec Club, G. A. A., Biology Club, **Hi-S-Potts** Newspaper Staff, Y-Teens, and Spanish Club (treasurer). Among her other interests are dancing, swimming, horseback riding, and—of course, food! "Judi" is on her way to a nursing career, and we'll always recall with pleasure her breezy disposition. What a bedside manner SHE'll have!

CHARLOTTE HEINBACH

"Her ways are all of plea antness—and her paths a all of peace." This, mo than anything else we ca say, aptly describes o Charlotte. She has donat her time to the Band, Allie Youth, G. A. A., Senior Teens, National Honor S ciety, and French Club (vic prez, no less). Out of ma various activities, dancing one of her pleasantest. Cha lotte's ambition to become math teacher is bound please her fortunate pupils!

VIRGINIA HEFFNER

"Ginny," a very pleasant and warm-hearted girl, likes to spend her time participating in sports. Included in these are: ice-skating, skiing, swimming, and many others. Collecting records seems to be her main hobby. "Ginny" plans to study beautician work after graduation. Some time in her future, she hopes to travel to all parts of the world. So, "Ginny," as you journey up the road to success, you carry our very best wishes with you!

DANIEL HEINLY

"Danny" is a friendly a handsome fellow whom o can imagine saying, "M idea of an agreeable pers is a person who agrees wi me." Joining us in his sop omore year, he claims likes the "Castle on the Hil very much. Football a basketball were his favori sports, though he actual enjoyed all kinds. We wi our "Danny Boy" the be of good fortune as he leav us for Uncle Sam in the A Force.

ELAINE HEIM

Short, peppy, and friendly apply to Elaine. Her interests lie in the fields of horseback riding, swimming, dancing, and skating. While in high school, she participated in Home Ec Club, on the **Hi-S-Potts** Newspaper Staff, and in G. A. A. Though she is undecided as to whether she will be a secretary or a salesgirl, we, the Class of '61, wish her the very best.

KAREN HELLER

Delightfully dimpled is o Karen's face, and ever effe vescent is her personalit Besides being a talente piper for the Highland La sies, Karen has also belong to A. I. D., Allied Youth, B ology Club, and G. A. A She has been district pre dent of the Luther Leagu too, and a fine Madam Prexy she was, we mig add! Nothing deters Kare not even apparently unsol able chem problems; s finds the solution. May y solve your patients' pro lems so easily, "Nurse Ka en"!

MARTIN GURIS

A native of New Phila-elphia, "Buddy" attended lythe Township High chool for two years, during hich he was a member of e football team. "Buddy" aims he has enjoyed his ears at P. H. S. and his work the Vocational Course. is spare time is spent hunt-g and fishing. After gradu-ion, "Buddy" plans to en-r the Service. As you leave, Buddy," your many friends Pottsville High wish you e very best of luck and ccess!

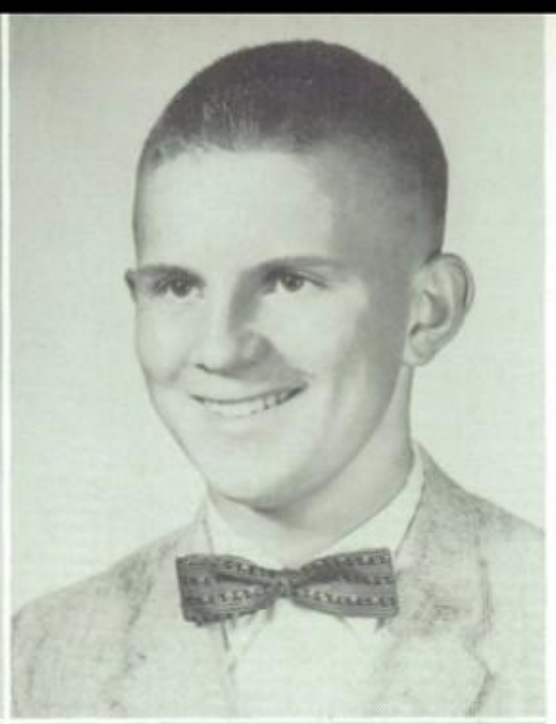

WILLIAM HAND

"Bill," an avid booster of our fine football, basketball, and baseball teams, could always be found supporting our class, too. In his free time, he enjoyed hunting, bowling, and playing baseball. "Bill" looked forward to mathematics and English classes every day. After graduation, he plans to enter the business field. We are sure that he'll need no helping "Hand" as he climbs the ladder of success.

BEVERLEY HAAG

Beverley is a very attrac-ve girl who made the daily ek from Palo Alto. While the "Hill," she was active the Home Ec Club and enior Y-Teens. In her sen-r year, she centered her at-ntion on things pertaining Distributive Education. Bev's" main recreational in-rests include skating and ancing. Her future plans are ndecided, but she may enter e Rembrandt Beauty Acad-ny. The Class of '61 will iss Beverley. We think e's terrific!

ROBERT HANNAWAY

Every member of the Pottsville High Sketch Club enjoys drawing and sketching, and "Bob" is certainly no exception. His jolly grin, handsome face, and charm combine with artistic talent to create a well-rounded and well-liked young man. "Bob" plans to enter an art school in September and we are able to foretell now that he will have nothing but a most satisfactory and shining future as a commercial artist or illustrator.

NED HAMILTON

Quiet and mild of dispo-tion, Ned has been the per-ct pal to anyone in need. is widely divergent inter-ts include baseball, the ottsville High Band, and the ommercial Course, which ads to Ned's plans for after gh school. Ahead of him s a career as an account-nt, and a highly successful e it will surely be. We ope, Ned, that as you count oney, you'll also be count-g your many blessings!

HELEN HARVEY

This pretty, perky miss claims that her school days have really been wonderful. Upon coming to Pottsville High, Helen immediately became a gym assistant and a member of the Freshman Home Ec Club; now she also participates in the Biology Club, on the **Hi-S-Potts** Newspaper Staff, and in the A Cappella Choir. Upon graduation, Helen's typing and shorthand will be useful, as she plans to become a secretary in a large business concern. May all your wishes be granted, Helen!

JOHN NELSON HAMMOND

"Rocky," as he is known his friends, has been an id sports fan during his ottsville High stay. He did marvelous job of managing r great 1960 football squad. hn admits that his favorite stime is just plain loafing. the future, he plans to ter the United States Air orce. We wish luck and odspeed to this prospective rviceman, whom we know ill attain his goal.

MARGARET HAY

This tall, good-looking lass considers football and basketball games, horseback riding, swimming, dancing, skating, and Miss Foley's English class as her favorites. "Peggy," who is an amiable member of the Academic Course, also found time for G.A.A., the Highland Lassie Corps, Allied Youth, Senior Y-Teens, French Club, of which she was president, and the **Hi-S-Potts** Annual Staff. Upon graduation, "Peggy" plans to enter a state college and become an elementary teacher. Good luck in everything, "Peg"!

FRANCIS GINTHER

The shy guy whom you meet now is a really "rare chap," because he is one of the chosen few who are esteemed for quiet cooperation. This fellow from the Wood Shop is exceptionally fond of carpentry, and eventually plans to make it his life's work. But first, reluctantly saying "So Long!", we contribute "Fran" to Uncle Sam's Navy, as he leaves his many friends here in the halls of Pottsville High.

JOHN GRAZIS

Whether dribbling a bal down the court or hitting a home run, "Lou" is the fin est example of an all-around sportsman. Although sports really made his world go 'round, this handsome chap also found time to be a member of T. K. D. and to have fun whenever and wherever possible. To a future top notch pharmacist and one who will long be remembered at P. H. S., we prescribe the following: Health, wealth and happiness. Mix well and take in large doses!

BEVERLY GLASS

Friendly and sociable describe this popular member of our class. As editor of **Hi-S - Potts** Newspaper, "Bev" did a wonderful job. She still had time for G.A.A., French Club, Spanish Club, and Library Club, along with Senior Y-Teens. Reading, Miss Foley's English class, and plane G (or is it Mr. Brady?) rate high with her. After graduation, Beverly wants to attend Millersville State College and become an English teacher. The Class of '61 wishes her the very best!

GERALDINE GREGOR

This cute little blonde ha made many friends durin her high school days. He friendly smile, cheerfu "Hi!", and wonderful person ality confirm the statement— "Good things come in smal packages." "Gerry's" pres ence was surely felt sinc she was vice-president of th Student Council, chairman o the All Club Council, a mem ber of Allied Youth, on th **Hi-S-Potts** Newspaper Staff and a member of the Sketc Club. Upon a future nurs we bestow our very bes wishes!

ROBERT GLASSMIRE

Here enters our "Bob," playing the clarinet! Yes, that's right, our Band commanded "Bob's" allegiance while he was attending Pottsville High. A boy of few words, his friends say he is a lot of fun when one really gets to know him. Next on "Bob's" agenda for the future years is a college education. After that, who knows? But whatever career "Bob" may choose, we know that he won't be anything but a total success.

DAVID GRIFFITHS

Hailing from Jalappa, thi lad has made many friend during his stay at P. H. S "Dave" asserts that high o his list of likes are footbal games, driving, and chem lab. On the basketball team he proved his talents at on of his favorite sports. Hi plans for after graduation "Dave" hopes to enter col lege and study drafting. Sinc it is obvious he has what i takes, we shall never fre over "Dave's" future.

JACQUELINE GLENN

As a member of the editorial staff of the **Hi-S-Potts** Newspaper, "Jackie" did a fine job. Being vice-president of the Girls' Athletic Association was also a job well done. She took an active part in girls' after-school intramural sports and in her spare time she enjoyed reading. In school, "Jackie" looked forward to shorthand and English classes. To this future woman of the business world we wish much success and good fortune!

LOUIS GROSSMAN

If you hear a good jok and then a contagious laugh "Louie's" probably near by This dark curly haired mem ber of the senior class ha two great passions—his ham radio and his yellow jeep Dexterous "Louie" has buil and operated his ham radi single - handed, and it is hi pride and joy. And withou that yellow jeep he jus doesn't seem complete. W feel sure that "Louie" wi rush to success with his cus tomary exuberance.

JANE GAUL

Jane is a friendly girl who ates her high school years as the most enjoyable of all. She spends much of her time sewing or reading, but also enjoys dancing, swimming, and ice-skating. Jane was in the Commercial Course. As of now she is not quite sure what she would like to do in the future. We know, though, that with her wonderful attributes, she is sure to succeed in life.

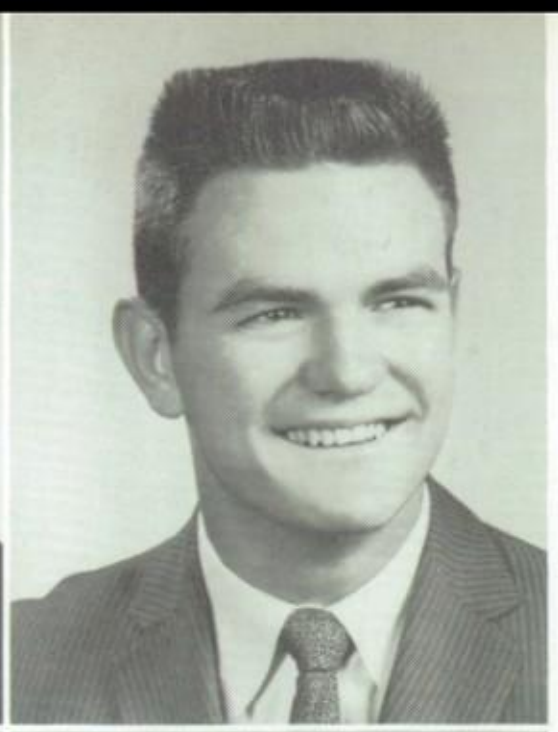

THOMAS GEORGE

Here is our "Tommy," a typical high school boy, who came to P. H. S. in his junior year. "Tom," well-liked by everyone, was always at home on either the gridiron or the baseball diamond; and he ranked among the best on both. When not whizzing around town in his blue station wagon, he could probably be found up at Mickey's. To "Tom" the Class of '61 wishes health, wealth, and happiness in his chosen field of work.

PERRY GEBHARDT

A cloud of dust, a dull roar, and there goes Perry in his hot blue Ford! This tall, hefty member of our class could usually be found working at a gas station, attending a party, or just riding around. He claims that all types of cars, but especially his own, occupy most of his spare time. Perry's future plans include joining the Marines to further his education. Perry is one who deserves only the best — and may he get it!

BARBARA GERBER

"Barb," a loyal fan of Pottsville High, could always be found cheering her heart out for the Crimson Tide at a football or basketball game. During her stay on the "Hill," she was a member of Allied Youth, which she greatly enjoyed. Mr. Maley's law class rated as tops on this gal's list. Barbara is uncertain about what her future holds, but we are sure it will be filled with happiness, joy, and prosperity!

CHARLOTTE GEISSLER

Cute, red-headed, and ever so tiny, Charlotte has been a member of our Commercial Course for the past four years. Charlotte enjoys dancing at Renninger's to the music of the Jordan Brothers, going to the movies, listening to records, and roller-skating. All the luck in the world goes to Charlotte as she begins her career at the Empire Beauty School!

JUDITH GETTIS

"Judy," one who usually kept her thoughts to herself, was enrolled in the General Clerical Course. She said that swimming, dancing, roller-skating, and ice-skating are sources of delight to her. Math, typing, and English were considered tops by "Judy" during her stay at P. H. S. She also lent her time to the Order of the Rainbow Girls. As to the future, "Judy" plans to become a Wave in the Woman's Marine Corps.

DEAN GEIST

STRIKE! No, not baseball, but bowling, and that familiar statement is the battlery of our Dean, a real "alley-hound." (Bowling alley, of course.) A logical mind would be a requisite for bowling, because Dean has been blessed with just that. Addition and subtraction are "meat and drink" to him. Dean will enter the Ford School of Business to study accounting, and we hope that all his figures will add up to success!

JOHN GILES

Jiminey Crickets, here's our "Skip" — a quite handsome student in the Academic Course. Most of his time is spent at Sauer's Garage, where he is employed as an automobile mechanic. Because of this, it is evident that one of "Skip's" main interests is cars. Another is sports, with baseball heading the list. Though he has not yet decided on definite plans for the future, "Skip" will surely be happy in anything he attempts.

JOHN HIGGINS

This good-looking lad with s happy-go-lucky ways is ne other than our John. hough he is a fairly new hoolmate, having joined r class in his junior year, has won many friends. hn's favorite activities are nting, fishing, smimming, d archery. After gradua- n, he plans to enter the aval Air Force Cadets' aining School. With all s ambition and capability, hn is sure to make his fu- e a success.

EDWIN HOFFMAN

Are we ever proud of our "Hap"! One who could always keep us laughing and an all-around athlete, he was not only a "slugger" and basketball star, but also a very fine treasurer of T.K.D. Even intellectual pursuits didn't faze "Hap," for his favorite class was English, with an emphasis on literature. To a future college lad —though just where we don't know—we say, "Stay happy, "Hap," and may your every dream come true!"

JUDITH HILBERT

"Judie," though kind of ort in stature, is long in p and vim. Friendly and y only begin to tell us her laughing, mirthful per- nality. This busy little lady vided her time among **Hi-Potts** Newspaper Staff, A. and A Cappella Choir. r secret sorrow happened be—chemistry class. "Ju- " has chosen laboratory hnology as her future ofession. It was really good have had you with us, udie," and a happy future you.

GARY HOFFMAN

How else can we describe Gary but—truly sportsminded? When not in school or at home, this easy-going lad could be found at the Y. M. C. A., swimming or playing basketball. When time permitted, he also enjoyed horseback riding. Gary says that his school days were "tops," especially his periods of Wood Shop. After graduation comes Uncle Sam and his Air Force. To you, Gary, we wish good luck and high flying!

HAROLD HOAK

Harold, a real sports en- usiast, has devoted much his time either to rooting r teams on to victory or playing basketball. When engrossed in sports, he n be found at the Y. M. C. or at Mickey's, his favo- "hangout." Harold, a mber of Hi-Y, has one at ambition—to become a sketball coach. However, er graduation, he intends join the United States my. We are confident Har- will excel in everything does!

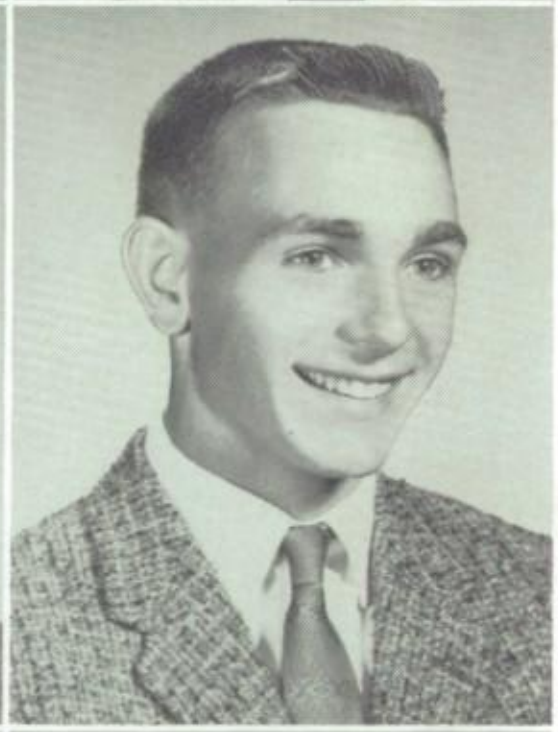

HOWARD HOFFMAN

"Hoffy," a likeable fellow with a wonderful personality, gave a comical spirit to our class. At P. H. S., he was a member of Mr. Flynn's great football squad, and added his athletic ability to Mr. Sterner's track team. When not participating in sports, "Hoffy" could usually be found "suping up" his blue and white Studebaker or having fun. Come September, "Hoffy" plans to enter college. We are confident he will excel in whatever field he enters. We're for you, "Hoffy"!

HOWARD HOBBS

"When was the Battle of stings?" "Who was the enteenth President of the ited States?" Just ask ward, our history bug. endly and well-liked, he s ever ready to lend a ping hand. Sports, espe- lly swimming, also hold interest. Howard plans to er college to prepare for career of (what else?) ching history. May his be as pleasant as his s spent at P. H. S.

CARL HOLLENBUSH

This well-liked chap seemed to be a very quiet guy, until he began a discourse on cars. That is the magic word with Carl. He could really explode on this favorite subject. Naturally, he was a member of the Auto Shop while at Pottsville High. Carl also belongs to the 310 Transportation Corps. Some branch of the Service will soon find him a most worthy enlistee. May every one of your wishes be granted, Carl!

DENNIS HOPPER

Now we'd like to introduce "Denny," quite a talkative male member of our group. His principal likes consist of cars, food and "rock n roll." "Denny" found that Mr. Sterner's cross country and track were "tops" in regard to his favorite sports and pastimes. His carefree manner has certainly added a bit of laughter to the halls of P. H. S. We hope that much of life's success and happiness is directed his way as he enters college.

GEORGE HUESTON

George's preference to l others do the talking h added a pleasing note to h personality. In regard leisure-time pleasures, hun ing and trapping head h list. George also likes to ti ker with cars in any oth spare time he has. To be top-notch mechanic (and will be, too!) is his gre ambition. Just one last bit advice we want to give you, George: The content man is never poor!

LEANN HORNUNG

With her dignity and her brilliance, Leann has won the respect of all. It would be a rare thing to miss this gal's name on the honor roll. Besides being on the Annual Staff and a loyal Band member, Leann participated in Senior Girl Scouts, Student Council, A. Y., Biology Club, National Honor Society, and Home Ec Club (treasurer). Though in the Commercial Course, she plans to become a teacher. Bloomsburg State College—we heartily recommend Leann to you!

BLAINE HUGHES

Where's HE headed fo with the big smile on h face? It must be either h math or Problems of De ocracy class, for Blaine te us that these two are h favorites. Sports are gre with him, but building moc cars is even better. And th chap is quite an actor, to He very capably portray Frankie Riley, the racketee in our Senior Play. As Blai embarks for the Service, wish him the best of luck!

EUGENE HOWELL

Cars, cars, and more cars . . . If you have ever talked to this friendly guy, you'll know what we mean. No matter what the make or year, "Gene" can tell you anything you want to know about it. Next to cars, "Gene" claims that hunting, dancing, ice-skating, and skiing are high on his list of likes. Although his future plans are not definite, we are sure he will succeed in whatever he endeavors. Lots of luck, "Gene"!

CAROLAN JOBREY

Hey, who's that cu blonde? Naturally, she's c "Carol." With her engagi personality and ever-prese smile, "Carol" has ma many friends during h years at Pottsville High. S enjoys driving, swimmir and ice-skating. During h stay at school, "Carol" pa ticipated in Home Ec Cl and Biology Club. In the f ture, "Carol" plans to en the field of nursing. We a sure that with her winni ways, her patients will spe ily recover!

THOMAS HUBLER

"Quiet humor is one of the elements of likeableness." And our "Tom" is full of quiet humor. He was a faithful rooter of the "Crimson and White" at all sports events. During track season "Tom" could be seen working diligently at the sport he enjoyed the most. (Lucky Mr. Sterner!) May bad fortune follow you all the days of your life, "Tom," through college and forever, and never catch up with you!

HENRY JOHN

Henry, who "bussed" from Middleport each da is not a very talkative cha A cute member of the Indu trial Shop Course, he list math and drafting as "top Taking time out (fro school?) to hunt and f sometimes occupies his tir Although not quite certa about his future, Henry do plan to get some use out his Shop Course and to wo in that field. Here's wishi you the very best, Henry!

CHRISTY JOY

"Chris" appears to be a refree guy with a quiet sposition, but he generates lot of fun. If you are fornate enough to know him, is will be realized. "Chris," ming to us from Palo Alto, as a member of our Comercial Department. At the d of a schoolday and on eekends, he especially enyed doing anything in which rs were involved. We ow he will be a "Joy" to e Air Force, his chosen reer!

ELAINE KERSHAW

"Need a secretary, sir?" Well, we have one who could pass the most rigid qualifications. Elaine has won her way into many of our hearts with her reticent but pleasing personality. Her spare time is occupied by painting, swimming, rollerskating, and traveling. Upon checking out from Pottsville High, Elaine plans to go on to the Ford School of Business. She is a gal who will not be bypassed. Her life, we're sure, will be a busy one!

EDWARD KASPER

Always talking, always jokg, always laughing—that's Ed." A native of New Philelphia and a transfer to ottsville High in his junior ear, he became a wellnown figure around the alls. One who is constantly ady for a good joke, "Ed" oroughly disliked chemisy class, but enjoyed Miss arlow's art course tremenously. His future plans are ndecided. But, with his great nse of humor, "Ed" is sure go far. May all your ishes be granted, "Kasper"!

IDA KESTEN

"A good disposition is more valuable than gold." This friendly, dark-haired girl claimed dancing as her first love. Ida was indeed an energetic and loyal member of the Distributive Education Class, which was listed as tops in her book. With her charm and grace, Ida is certain to succeed in her chosen career. A ruffle of the drums, please, as she leaves us and marches on to become an "X-pert" X-ray technician!

OROTHY KERLAVAGE

"Dotty," smiling, cheerful, ways heading for somehere, plans to become ther an X-ray or lab techcian after checking out om the "Castle on the Hill." true sports enthusiast, orothy was especially inrested in skating, bowling, nd horseback riding. An arnt participant in Biology lub and Home Ec Club, she ofesses that Miss Foley's nglish class was the most joyable of all her classes. Dotty" will long be fondly cluded in our memories!

PHYLLIS KEVY

Phyllis, with her beautiful raven hair, was an integral part of the Class of '61. A member of the Commercial Course, Phyllis was quite a whiz at shorthand. Due to an unfortunate accident in her senior year, we missed her presence for some time. With her fine spirit and ability to take things in her stride, Phyllis will surely be a success as she heads for New York and a secretarial position.

MARGARET KERLAVAGE

"Peggy," a friendly girl ith a quiet manner and a gh IQ, held the admiration everybody in our class. s another one of Frau hartel's Frauleins, she real- liked German and math. uring her senior year, this nbitious gal studied math Penn State, was a member National Honor Society, d the **Hi-S-Potts** Annual aff. With much regret and ith an "Auf Wiedersehen," e send "Peggy" off to colge where she will major in ath.

ELLEN JANE KIENZLE

Ellen Jane is a very attractive girl with a pleasing personality to match. Another member of the Commercial Course, she put her heart into everything she did. An expert typist, Ellen Jane lent her talents to Mr. Luchnick's Commercial Lab. She considered typing as her favorite subject, which, of course, seems natural. We are confident she has the makings to become an excellent secretary to some fortunate and prosperous business man!

JACQUELINE KIRVITIS

"Jackie," quiet and reserved to the onlooker, charming and sincere to the acquaintance, was one of our favorite classmates. She is one of Seltzer City's contributions to our class. Belonging to the Clerical Department, "Jackie" especially liked typing and shorthand. Her spare time is spent in dancing, reading, and listening to music. To a future graduate of the Ford School of Business go our best wishes for prosperity in the business world!

CAROL KNELL

The Class of '61 was grace with the presence of th amiable gal from Jalapp English appeared to be h favorite subject. Being member of Allied Youth, L brary Club, **Hi-S-Potts** New paper Staff, and Nation Honor Society kept Car quite busy. She also playe "a mean bagpipe" in the Ki tie Corps. Dancing, swim ming, bowling, and havir fun were all enjoyed by he Some fortunate college w receive Carol after she leav us. Thanks for a job we done, Carol!

DAWN KLEMEN

Dawn has been a member of the Commercial Course. She enjoys dancing, hiking, listening to records, and going for rides. Since she was a co-captain of our Flag Twirling Corps during her senior year, Dawn has become a fine director. She is also an active participant in G. A. A., and on the **Hi-S-Potts** Newspaper Staff. Right now she is not certain about her future. But with her ability and cheerfulness, bright days MUST "dawn" for "Dawn"!

JUDITH KOCH

As a member of our Se retarial Course, this amiab girl proved to be a necessi for any class. "Judy" clair that working for Mr. Sta nau in the Vocational Offi was "the greatest." While school, she devoted much her time to G. A. A. and Cappella Choir and partic pated in many after-scho sports. "Judy's" hobbies co er music, singing, and spor We really envy the luck "white collar" man who hir our "Judy" as his secretary

BARBARA KLEMKO

Petite, popular, talented, and witty characterize this lass of P. H. S. Coming to us in her junior year, "Barb" has won the hearts of all who have known her. Much of her time was given to Spanish Club, Home Ec Club (vice-president), French Club, and G. A. A. Barbara lists dancing as her favorite hobby. Even though her future plans are misty, "Barb" carries with her all our wishes for luck and success.

SANDRA KOSICK

How else can we descri our "Sandy" but—persona ity plus! This likeable, lo able lass from Mt. Ho really breezed through h four years, lending a helpi hand whenever and where er it was needed. "Sand was ever so peppy as cheerleader, and "lived fo the football field and baske ball court. Eventually, s hopes to become an airli stewardess, so here's wishi her a challenging career wi as many friends in the a ways as she made here P. H. S.

JOHN KLIEBENSTEIN

Who is that boy running onto the football field, carrying a bucket of water during a time-out? Why, it can't be anyone but our football manager, "Jack." A Cappella Choir, Biology Club, Allied Youth, National Honor Society — all these received his sincere attention while at P. H. S. "Jack" says he likes choir, art, biology, and German "the most." Right now, college, preferably Gettysburg, is uppermost in his thoughts. Our fingers are crossed for you, "Jack"!

BERNARD KOSTELNIC

"It's a crime!" says "Be nie," giving his opinion of homeroom period. Tha right — his favorite time assembly time, and he'd li to have an assembly EV ERY SINGLE DAY! "Be nie" prefers being an inte ested bystander, rather th joining in on the fun: that except for his favorite spor — swimming, baseball, a football. Always rather re cent, "Bernie" hasn't y made public his top-secr plans for the future, but are sure they will be rewar ing!

NANCY KRATER

With a winning smile and aptivating personality, this ute little miss has made riends right and left since he entered P. H. S. four ears ago. Topping Nancy's Like List" are oil painting, ancing, ice-skating, and wimming. Bragging people nd shorthand head her "Dis-ke Column." During her tay at Pottsville High, she ontributed much to the Girls' thletic Association. In time, he hopes to obtain a job in ur nation's capital. See you n Washington, Nancy!

ALBERT KUKLIS

Though we haven't known "Al" for too long—he came to us from Blythe Township in his sophomore year—we have had enough time to realize how very nice he is. Always ready for sports, especially hunting and fishing, "Al" can be counted on to do his best all the time, but particularly in his favorite class — Electric Shop. "Al's" recipe for a good future? Join the Air Force! It's been great having you with us, "Al"!

ARTHUR KRINER

Ask a question about hakespeare or medieval oetry, and "Art" is in his lory. English has been his avorite subject, and Miss oley, his favorite teacher. lis pleasant smile and flair or joking have made him any a friend of both boys nd girls, seniors and under-lassmen. He plans to enter ettysburg College. We are ure that "Art" will become success, because of his art" for making friends and inning in every attempt.

SAMUEL KULL

"Sam" was one of our male population who never had too much to say. However, he added much just by being around. When looking for him away from school, try the Pottsville "Republican." For his senior year "Sam" lent his abilities to the Distributive Education Class. He later plans to pursue a career as a "man in Air Force blue," working in a conning tower. "Sam" receives our fondest wishes for fame and fortune as he leaves us.

DIANE HAUGHNEY KRINER

A pretty blonde lass with sweet smile—she's our Di-ne, and a very lucky gal e is! One of the peppiest nd most vivacious cheer-aders on the squad, Diane oved yelling for the Crim-on Tide (and a pretty spe-ial Bobby). She has also articipated in Y-Teen activ-ies and enjoyed being with the kids." With both of eir winning personalities nd good looks, Mr. and Mrs. Kriner's dreams will efinitely become reality. May they always be con-nted!

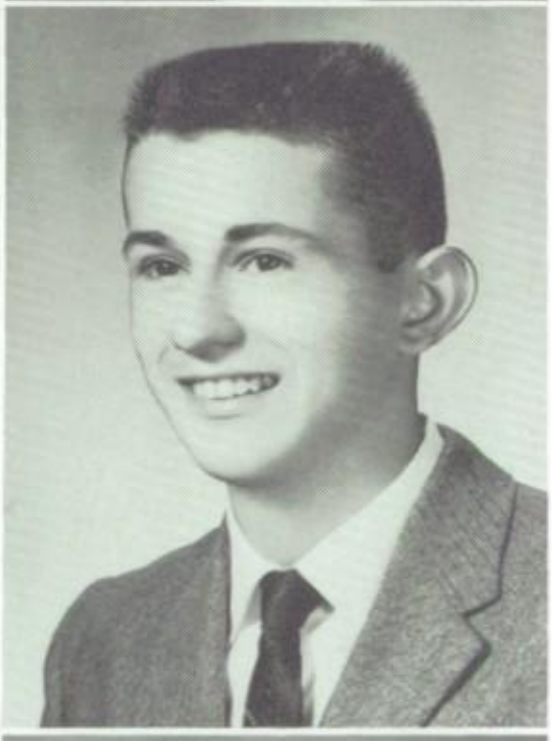

ALBERT LAPLACA

As one of our varsity football players, "Popeye" has displayed the fine sportsmanship and determination that is so necessary for success. Even though football took up most of his time, he still managed to play baseball and to serve as his homeroom's president during sophomore and senior years. With his jovial nature, "Al" has won many friends at P. H. S. Uncle Sam's Navy is his chosen career. Anchors aweigh, "Al"!

LINDA KRINER

A captivating smile and a undle of fun, topped with a weet personality, mark our wn Linda. Although she ays the Highland Lassie orps has been her main in-rest, nevertheless, she was ill active on the **Hi-S-Potts** nnual Staff and in Senior -Teens. Linda could usually e found driving her Chevy, wimming, or going to par-es. Linda's future plans are ot quite definite now. To great classmate we all roll ut the red carpet of success!

LOUISE LEASHEFSKI

Louise, who comes to us as one of Mt. Hope's favorite daughters, was a Commercial student for three years, but she participated in the Distributive Education Class her senior year. This was, according to her, more enjoyable. Our quite comely Louise has many outside activities, which include dancing, swimming, and reading. She is planning to become a beautician (and a good one she'll be, too!) upon graduation. "Every little breeze will forever whisper Louise" for us of '61!

JEAN LECHLEITNER

"Jeanie," tall, blonde, and attractive, has really enjoyed her four years at P. H. S. Though she was an Academic student her first three years, "Jeanie" switched to the D. E. Course for her senior year. Her favorite hobbies are both interesting and educational—she collects napkins and corresponds with friends all over the world. "Jeanie's" plans for the future include retailing and marriage to that "special someone." May all the happiness in the world be yours, "Jean"!

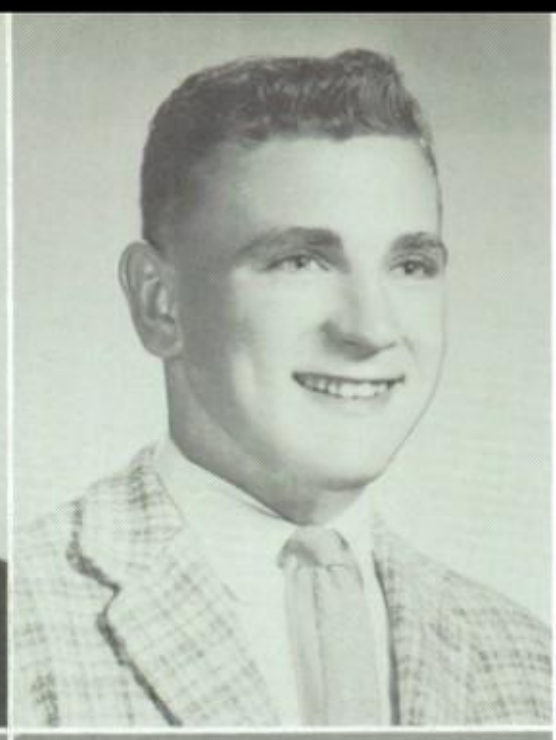

RONALD D. LORD

Want to know where t look for "Ron"? Well, i hunting season, he's proba bly behind a rifle somewher All the rest of the time, he usually playing football o baseball. No one can bea this happy - go - lucky guy loyal school spirit. Anoth one of our classmates fro Jalappa, "Ronnie" especiall liked chem class and mat class at Pottsville High. W predict that he will mak prompt progress up the pat to prosperity.

FAITH LEITZEL

A petite girl with a pleasing personality — that's our Faith. Receiving her careful attention was a sphere of organizations which included National Honor Society (vice - president), Annual staff, A. I. D. (secretary), Allied Youth, and Biology Club. Faith displayed an amazing energy in all her activities, including her favorite pastimes of dancing, driving, and writing letters. We are sure Faith will succeed in her endeavors as she enters either the University of Pittsburgh or Penn State to major in math.

RONALD W. LORD

This tall, blond young ma is one of the more easy-go ing and agreeable membe of our male populatio "Ron" likes tinkering wi cars, and some of his mo pleasant hours have bee spent doing just that. Upo graduation, "Ron" plans t join the U. S. Navy. To future sailor go best wish for luck and success from th Class of '61.

PATRICIA LEO

Cute, perky, and loaded with zip and personality, "Pattie" could very often be seen whirling around a dance floor. She was a loyal supporter of all school activities. Much of her time was devoted to the Girls' Athletic Association, as its treasurer, Senior Y-Teens, and Allied Youth. After graduation, "Pat" plans to take a course in comptometry and to work in some large city. She is sure to be a fine asset to her lucky employer.

KATHERINE LOWTHERT

Take a witty personalit add a pretty face, mix we with a pleasant smile—who do we have? Certainly nor other than our own "Kitty This vivacious miss, wh was a member of Senior Y Teens, has been an extrem ly capable co-captain of th majorettes during her senio year. When she leaves Pott ville High, "Kitty" hopes t work in a bank, and we a positive she will be as po ular with her fellow-worke as she has been with h classmates!

MARILYN LORD

Marilyn, a very attractive member of our great class, can usually be found reading, dancing, driving, or at a party. She is also an enthusiastic sports fan, and could be seen at all P. H. S. games. During her stay on "The Hill," Marilyn has been an active member of Senior Y - Teens, Highland Lassie Corps, A. I. D., and Allied Youth. When she leaves us, Marilyn plans to become an elementary teacher. Oh, those lucky kids!!

BEVERLY MAIGE

This attractive and con panionable young lady tra els to us each day from Po Carbon. During her fou years at Pottsville Hig which she claims to hav been four very happy year "Bev" belonged to the Hom Economics Club, the Girl Athletic Association, Allie Youth, and Senior Y-Teen In the future, Beverly wish to become a bookkeeper o work in a bank. Whichev she chooses, we are confide that she will do a great job!

MILDRED MAROUKIS

A member of the Commer-
ial Course, "Millie" is one
f the more quiet members
f our class. She especially
njoyed participating in the
unior Choir and Home Eco-
omics Club. She claims that
ancing, collecting records,
nd listening to all popular
ngers are her favorite pas-
mes. To a future beautician,
e wish all the luck and suc-
ess in the world.

JACQUELINE MATTHEWS

Dark shining hair, sparkling eyes, and an amiable smile — that's our "Jackie"! Pottsville High was filled with many happy times for her. Since she was one of Miss Curran's D. E. students, "Jackie" was limited so far as spare time was concerned. Whenever the opportunity presented itself, however, she engaged in her favorite hobbies — dancing, swimming, and sewing. Off goes "Jackie" "into the wild blue yonder" — one of our "high-flying" gals.

MADALYN MARRAZZO

If you should see a pretty
ace and hear an impish
augh, very probably it's our
igh-stepping head major-
tte. Madalyn, one of our
apable lasses in the Com-
ercial Course, was a mem-
er of Senior Y-Teens.
Dancing and record collect-
ng are her favorite hobbies.
Madalyn definitely livened
he halls of P. H. S. with her
hysterical" sense of humor.
o become a dancing teach-
r is her main desire. May
ou "trip along the paths of
fe" happily and successful-
, Madalyn!

THERESA McCLURE

A bright plaid uniform and a large, black, furry hat on a tall, fair-complexioned girl presented a true picture of "Pat" as she capably led the Highland Lassie Corps for two years. "Pat's" main activities included Senior Y-Teens and G. A. A. Dancing, swimming, bowling, and archery occupied much of her free time. Upon graduation, "Pat" hopes to become a Bell Telephone Operator in Philadelphia. May luck and success ring loudly for her in the future!

JOANNE MARSDEN

Pretty, peppy, and petite
our Joanne. She has really
een an asset to Pottsville
igh during the past four
ears. Besides being Editor
f our Annual, Joanne is a
ast president of the Junior
hoir and an active member
f A. I. D. (treasurer), G. A.
., A. Y., Kilts (treasurer),
enior Y-Teens, and Nation-
Honor Society (treasurer).
usy as she is, Joanne can
ways find time for a party
r some fun. May all your
reams come true at Smith
ollege and in elementary
aching, Joanne!

MARY ALYCE McLAUGHLIN

Though Mary Alyce has only been a member of our class since her junior year, she has made many friends and will certainly be missed after graduation. Mary Alyce liked horseback riding, swimming, skating, dancing, and food (especially spaghetti and meat balls). This pleasant young girl plans to attend beauty school in the near future. May her life be long and happy; her cares and troubles invisible; her career as desirable as she was!

FRANCIS MARTIN

"Frank," one of the well-
ed males of the Class of
, is a member of the Aca-
emic Course. He claims to
njoy sports, mathematics,
nd English. "Frank" plays
asketball in the Student
eague at the Y. M. C. A.
lthough his field of study is
ndecided, he plans to enter
ollege. May success be his
whatever field he chooses.

JOSEPH McSHAW

"Joe," who hails from Mt. Hope, enjoyed his four years on "the Hill," but claimed his senior year as the best of all. Since he was an avid member of the Machine Shop, most of "Joe's" time was spent there. Although art is not one of his hobbies, "Joe" is quite talented in this field. To a future sailor in Uncle Sam's Navy, we wish nothing but calm seas and prosperity in the years to come!

JANET MECK

A sweet personality and a pleasant smile can always be associated with our comely "Jan," who has won the hearts of many at P. H. S. Her favorite pastimes include ice-skating and swimming. As a member of Home Ec Club, Spanish Club, Biology Club, A Cappella and M. Y. F. (where she served as president in the sub-district), she was quite busy. After high school, Janet plans to become an elementary teacher. Oh, that we could be her future pupils!

ANDREA MICKLO

Andrea, poised and efficient, has once again returned to P. H. S. after a two-year stay at Saint Clair High School, and we're mighty glad to have her back. Upon returning, she selected the Commercial Course. Come winter, and so also comes Andrea with her ice-skates since this is her favorite sport of all. Though she is undecided about her future, we won't worry! For Andrea has the three requisites of success — good nature, intelligence, and determination!

LYNN MEDWAY

An eager member of the Girls' Athletic Association and Allied Youth, Lynn is endowed with three of the most admirable traits of femininity — loyalty, cheerfulness, and tranquility. More often than not, she can be found at the Globe engaging in her favorite pastime — dancing. Chemistry class is voted as her most enjoyable subject. Our hopes for a bright future go to you, Lynn, as you achieve your goal of becoming a laboratory technician!

WALTER MIECHOWSKI

Always willing to help a friend, our pleasant "Wally" has an affable disposition and a ready smile. "Wally" is an avid hunter and fisherman, and could often be found enjoying these, his favorite sports. He was truly an integral part of our class and P. H. S., and is one who will definitely be missed. "Anchors Aweigh" to you "Wally," as you plan to join Uncle Sam in the Navy after June. May you "sail" to success!

JOAN MELTZER

If you should see a blue Cadillac traveling at high speeds and blasting its horn, don't be alarmed! It's only "Joani," indulging in her favorite pastime—driving. This dark-haired girl has divided her time among B'nai B'rith Girls (treasurer), Annual Staff, A. Y., Biology Club, and G. A. A. "Joani" enjoyed her math and chem courses, and plans to continue with college math. With her sparkling personality, we know "Joani" will receive the best things in life.

JAMES MINNICH

Fun-loving and easy-going our "Jim" can usually be seen whizzing around town in his '50 Pontiac. With his witty remarks and his cheerful "Hello" for every acquaintance he sees, "Knees" made many lasting friends at Pottsville High. Come graduation in June, "Jim" plans either to enter some business school or to join the United States Coast Guard. With his winning personality, we are positive "Jim" will win in the "Game of Life"!

GEORGINE MENNIG

Pretty, cheerful, petite — that's our Georgine. This little lass has been active in Biology Club, Spanish Club, the Girls' Athletic Association, Nursing Corps, and the Home Economics Club, but she still had time to lend her talents to the Kiltie Corps. Dancing, skating, and literature are among Georgine's likes. In the future, she plans to become a beautician. The Class of '61 wishes her the very best of everything in her chosen field of endeavor.

FRANCIS J. MIRABELLO

A member of the Distributive Education Class, this tall, blond, good-looking guy says that one of his hobbies is girls. The others include bowling, shooting darts, pool and swimming. "Jim," as he is known to all of us, also enjoys baseball. After school he would like to enter the Air Force. We know that with his winning smile and friendly ways, he is sure to get the best out of life. Best wishes always, "Jim"!

HOWARD MITCHELL

Here's Howard, one of the greatest jokers of our class! His spirit of mischief and love of fun combine to form a kidding and gay personality. When not kidding or laughing, Howard attended Spanish Club meetings and did a terrific job as "Slukey" in our Senior Play. "Mitch" would like to continue his education in the field of business administration. Here's to you, Howard! May your life be as happy as your school days have been!

DOROTHY MORTIMER

We are proud to have in our class this quiet, well-liked miss. "Dottie" is a member of G. A. A., Home Ec Club, Annual Staff, Senior Y-Teens, and A Cappella. She claims that she enjoys math best of all. Ice-skating and driving are two of her favorite pastimes. "Dottie," planning to become a beautician, carries with her our best wishes for success in her chosen field.

SUSAN MOHILA

"Dance, 'Susie,' dance!" And dance she does, VERY capably. With such ability it is not surprising that she was chosen best dancer of our class for two years and co-captain of the Flag-twirling Corps. Susan displayed her athletic ability in the Girls' Athletic Association, her singing talents in the A Cappella Choir, and her friendliness in everything she did. May you dance through life, "Susie," as easily and as successfully as you danced into our hearts!

NANCY MORTIMER

During her four years at P. H. S., our Nancy was an active member of Senior Y-Teens, Band, Annual Staff, and the 1960-'61 president of Home Ec Club. Is it any wonder that Nancy was a busy girl! Even with all these activities, she still found time for ice-skating, bowling, and swimming. Upon graduation, Nancy hopes to become a nurse. Best wishes for success and happiness are extended to her from her fellow classmates.

ALICE MORAN

Alice, a very pleasant gal, was a member of the Distributive Education Class. After school she could usually be found working at Cable's. Alice is especially fond of dancing and reading good books. She also enjoyed watching the P. H. S. football team. Although her plans for the future are not definite, we are sure that she will succeed in whatever she attempts.

CAROL MOSER

The Vocational Office was the recipient of this ambitious Commercial student's talents during her senior year. Throughout her stay at Pottsville High, Carol participated in the Junior Choir, Home Ec Club, Allied Youth, and on the **Hi-S-Potts** Newspaper Staff. "Anyone can make acquaintances, but SHE knows how to make friends," is very true of Carol. To be an ace secretary is her goal. We will forever sing "carols" of praise to this Carol!

JEANETTE MORAN

Now meet our Jeanette, attractive, witty, and friendly. Her flashing smile and beautiful brown locks are two of her most priceless possessions. Jeanette rendered her services to Senior Y-Teens and the Girls' Athletic Association. She also lent her talents to the Kiltie Corps (a piper, no less!) Cheering for the Crimson Tide at all the games has been one of her favorite pastimes. Grace Down's Airline Training School, we're proud to send Jeanette your way!

DONNA MOSHINSKY

Pep, cuteness, and friendliness are just a few of Donna's outstanding qualities. This Schoentown miss has brought many lively experiences to us at Pottsville High. Donna claims driving her "hot" Chevy as her favorite pastime. Dancing, Band, and having loads of fun also capture her main interests. After graduation, she plans to become either a dancing instructor or a beautician. A bright and successful future will be our Donna's just reward for her loyal service to P. H. S.!

KAREN MOTTO

Karen commuted daily from Middleport. She is an enthusiastic lass who could most often be seen around the Commercial Department. This lovely young girl has mapped out an ambitious future for herself. After June 15, Karen plans first to become a typist, preferably in Washington, D. C. Later she will return to the Empire Beauty School here in Pottsville. As Karen leaves us, we have only pity for those classes which did not include her.

RUTH ANN MOYER

"May I help you?" Thi question, heard over th candy counter at the Holly wood Theatre, is asked b our own Ruth Ann. Bein an ardent supporter of th East Side, she displays a fin part of it. Possessing a lov for animals, Ruth Ann say that horseback riding is on of her favorite pastimes Busy as she is, she still find time for Senior Y-Teens. W know her wish of becomin a fine beautician will be ful filled.

BARBARA MOYER

Barbara, whose engaging personality and ever-present smile have won her many friends, votes dancing and driving as her favorite pastimes. She lent her talents to the Kiltie Corps, of which she was an able president, Sketch Club, **Hi-S-Potts** Newspaper, **Hi-S-Potts** Annual Staff, Home Ec Club, and the All Club Council. Barbara's future plans are undecided, but we know she will be as much of a credit to any profession as she was to us.

BARBARA MULLIN

This attractive, slender, an dependable miss has surel been a well-liked classmat Her poise and charm hav won her many friends "Barb's" favorite classe were art and typing. Outsid of school, she enjoys havin a good time, especially danc ing. Biology Club claime her time in school. He "Home Sweet Homicide" pe formance demonstrated he flair for dramatics. Thoug Barbara's future is undeci ed, either college or the ai lines, we wish her the be of everything.

HOWARD MOYER

Howard, a very good-looking member of our class, was known by his warm and friendly smile. His favorite pastime is building model airplanes, but he also likes art, cars, and sports. Howard could be seen at all the Pottsville High games, rooting for our "Bulldogs." Although his future is undecided, we know that Howard will succeed in whatever he attempts to do, and we wish him a lifetime of contentment!

ROBERT NELMS

Ambitious, courteous, an friendly is this very talente member of the senior clas "Bob" has participated in Cappella Choir, Biolog Club, the Dance Band, an District and State Choruse With a beautiful tenor voic "Bob" has also sung in hi church choir. But music isn all! "Bob" is also an accom plished photographer. On thing is sure: We need neve fear that what "Bob" se out to do will not be we done!

KATHRYN MOYER

"Kathy" is a fine example of charm and poise. With an appealing alto voice and an ever-ready smile, she is a favorite among us. "Kathy's" school activities included A Cappella Choir (reporter), Spanish Club, Biology Club (secretary - treasurer), and Annual Staff. Outside of school, she likes dancing, swimming, playing the piano, and especially her French poodle, Pierre. Her future plans are to attend Centenary Junior College. Your classmates wish you the very best, "Kathy"!

MICHAEL NIEBERGER

"Mr. Carleton Cherington, as he was known in the Se ior Play, is a real sports lover, and could always b found cheering our teams o to victory. "Mike" also en joyed politics, and enthusi astically campaigned for hi candidates in this electio year. A fan of the Thir Reich, "Mike" spent his spar time reading books abou Germany and collecting Ge man war souvenirs. Her Nieberger intends to becom a German teacher, a voca tion in which we know h will be successful.

MARGARET NOCKET

"Peggy" is another im-
ort who especially enjoyed
er years in the Port Carbon
nd Pottsville schools. She
an enthusiastic member of
e Commercial Course who
uly liked her classes and
achers. When not at home
r roller-skating, "Peggy"
ould be found riding, look-
g at, or reading about
orses. After graduation,
Peggy" plans to enter the
nited States Air Force,
here we are sure she will
nd success and happiness!

BRIAN OLDS

Need to know the answer to a history question? Just call on Brian, whose favorite subject in high school was none other than — history! Besides liking school(?) and cars, he is also a hunting enthusiast. Brian, interested in all kinds of sports, could very often be found at the Y. M. C. A., playing basketball or swimming. To this good-looking guy go sincerest best wishes for a happy and successful life, in college and afterwards!

JOSEPH WILLIAM NORTON

"Bill," as he is known to
s friends, is a devoted
orts fan and could always
e seen cheering our team
ward victory. During his
ay at Pottsville High, "Bill"
as a member of our cross-
untry team. He says he
s been a girl-hater all his
e, but someday one lucky
rl will sweep him from his
et. To this future lawyer
es every good wish for
ck and success!

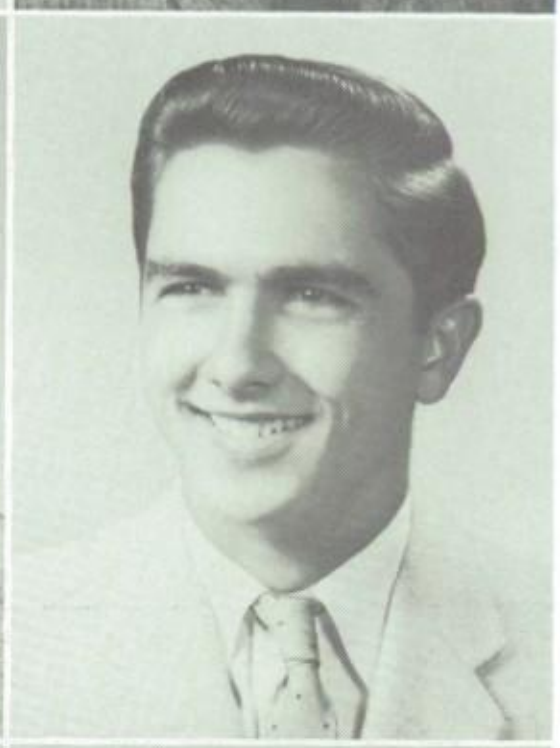

JOSEPH OLER

Dark and good-looking can be aptly used to describe this quiet guy. Hailing from Marlin, "Joe" says his favorite sports are hunting and ice-skating. A member of the Electric Shop, "Joe" could usually be found building a radio set or adding something to his Ford. He also helped on the Annual Staff. "Joe" plans to enter the Navy and take a course in electronics. We of '61 wish "Joe" a sea of good fortune.

PATRICIA O'BRIEN

"Her air, her manners, all
o saw admired." Certain-
this is true of our "Pat."
friendly and likeable girl,
e was enrolled in the Com-
rcial Course. Using this
perience, "Pat" helped in
e school office and the
mmercial Lab. Shorthand
d English were her best-
ed subjects; shooting and
king, her best-liked hob-
s. "Pat" is desirous of be-
ming a secretary and of
ding a "Mrs." to her name.
ay good fortune be her lot.

DARIEL OREFICE

My, what a busy gal has our "Dee" been! Ever so cute, friendly, and well-liked, "Dee" will long be remembered as co-captain of the cheerleading squad, president of the Associated Choirs, and a member of the Library Club, A. I. D., **Hi-S-Potts** Newspaper Staff, the Annual Staff, Senior Y-Teens, and G. A. A. "Dee" also was treasurer of our senior class. Her desire is to be either a designer or a music teacher. May one of our very favorites hit all the Hi-S-Potts of life!

JAMES OERTHER

Fun-loving and carefree,
m" has really helped to
ghten our school days.
enrollee in the Industrial
urse, he naturally was a
miliar figure around the
achine Shop. Some lucky
de school is the destina-
n of our "Jim." His favo-
hobby, which is certain-
an admirable one, is to
oy every moment of every
y. With this fine attitude,
m" cannot help but lead
interesting and successful
!

DONALD OSBORNE

"Don" breezed in from Mt. Hope every morning bringing lots of friendliness and good will. Built close to the ground, he was very much interested in sports, but especially football and basketball. "Don" plans to enlist in Uncle Sam's Air Force after June 15. With his earnestness and even disposition, certainly one of their trade schools will roll out the welcome mat for this capable and well-liked '61er.

RAYMOND PALKO

Our "Ray" has really been a "ray of sunshine" at P. H. S. Seemingly shy and quiet, he is a very good-natured lad. "Ray" commutes each day from Middleport via the little yellow bus. On his enjoyment list are hunting, fishing, and attending school, but homework heads his "dislike" column. No future plans are in evidence, but we know "Ray" will be a success in every field of endeavor. To him we say, "Happy hunting"!

CAROL PLODIS

This tall, dark-haired mi complemented the Comme cial Course with her pleasi smile and charming way Carol's activities include working on the Annual Sta and being secretary of t Kilts. She also did a terri job as Mrs. Carstairs in t Senior Play. Carol clai that ice-skating and swi ming take up most of h spare time. Upon graduatio Carol hopes to become a to notch secretary, and we' postive she will achieve thi

PATRICIA PECOVICH

A bundle of pep and energy with a love of life—that's our "Pat." While in school, she donated her time to Allied Youth, Spanish Club, and **Hi-S-Potts** Newspaper, as a member of the typing staff. "Pat's" interests lie in the fields of Spanish III, art, and dancing. After graduation, she plans to attend college and teach high school English. We wish a classful of attentive students and good luck to this future school marm.

JEAN PLUMB

Vibrant, vigorous, and f of vim—that's our Jeanie No one could help but li this outgoing girl after me ing her. Well known for h eagerness to work, Jean cluded in her extra-curricul activities — cheerleading, I. D., and Girl Scouts, which she was treasur Sports, swimming, skati parties — all these receiv her attentions. Her futu plans are to enter Shippe burg State College. We w forever "dream of Jean with the light brown hair.

DAVID PEPE

Hail to a "mighty mite"! Though "Dave" isn't a big bruiser, nevertheless he manages to hold his own with his larger—but certainly not stronger — pals. "Dave" enjoys playing basketball with other Port Carbonites. While at P.H.S., "Dave" toiled in our Electric Shop, but really had fun doing it. About one of our favorites we can only say, "They may come a lot bigger, but not much nicer! Loads of health, wealth, and happiness, 'Dave'!"

DORANNE POLCRAC

A tall, slim blonde with facetious giggle — that's Doranne. Full of fun, displayed both vim and v or in everything she tempted. During her stay P. H. S., she took part Senior Y-Teens, Stude Council, Annual Staff, N tional Honor Society (pre dent), Biology Club (vi president), A Cappella (s retary), and Home Ec Cl Doranne plans to atte Wellesley where she w study psychology and la guages. To this likeable la we wish the very best.

MICHAEL PIARI

Though "Mike" has only been with the Class of '61 for two years, he's both well known and well liked by his classmates. "Mike" says that the feeling is mutual — he likes us. This carefree guy, a Commercial student, enjoys dancing, swimming, football, and basketball. In "Mike's" immediate future, we see an electronics career in the United States Air Force. We all hope that happy-go-lucky "Mike" remains happy AND lucky throughout life!

FRANCIS PORTLAND

How could P. H. S. ha gotten along without Fran For HE played the org This lad excelled in ev phase of music. A mem of the Band, he served fai fully for four years, and w chosen for the office of tre urer in his senior year. was also in the A Capp Choir, and was an acc panist for this organizat too. So naturally, what you think he plans to Of course! Francis plans further his study of mu and become a music teach

CARL POST

During the past four years, e have heard little from arl, but we always knew was around. An avid car ver, he says that the Auto hop was his favorite domi- e while at Pottsville High. arl's plans for the years in e future include becoming (you guessed it!)—an auto echanic. We of the Class '61 wish you contentment d good fortune, Carl, as u begin to drive along the ad toward success!

JANET QUERENGASSER

Comeliness, wittiness, and friendliness are a few of the qualities possessed by our Janet. Besides being the able captain of our majorettes, Janet also has been an active member of A. I. D., G. A. A., and the Library Club. Janet rated typing and shorthand as her favorite subjects, so it seems natural that she intends to enter the secretarial field. We are positive she will be instrumental in making some lucky boss a happy businessman.

DIANE POTTS

Diane, a hard-working stu- nt in the General Clerical urse, comes to us from the st Side of town. Always ghing and having a good e made her stay at Potts- lle High a happy and asant one. In her spare e, Diane could usually be nd dancing or reading a d book. After graduation, e longs to work in the siness world. All of us in Class of '61 hope your bition will be realized, ane!

JOANNE QUINN

Filled to the brim with courtesy and friendliness, Joanne, a fine representative from Palo Alto, can be seen at any Crimson Tide football and basketball game. She is a member of the Home Ec Club and the Girls' Athletic Association. Aside from her school activities, Joanne likes swimming, dancing, bowling, and horseback riding. She later plans to become a beautician. May you meet with only the best of luck and happiness in your very promising future, Joanne!

PETER POULSEN

"Pete" came to P. H. S. m Denmark in his sopho- re year. Because of his its of quietness, friendli- ss, and intelligence, he ickly acquired many nds. This guy is a real iz at math. He claims that real love is solid geom- y. "Pete's" main school ac- ties included Sketch Club l Band, and his favorite by is playing his trumpet. llege is next for "Pete," he commences to conquer field of engineering.

MARGARET REED

Who is that gay miss wearing the sunny smile? Her close friends will tell you it's "Peggy." As examples of her fine character, we list her many activities: church affairs, Library Club, of which she was president, **Hi-S-Potts** Newspaper, and Home Ec Club. "Peggy's" favorite hobbies are dancing, bowling, and collecting popular records. In "Peggy's" tea leaves we "read" a bright and shining future in business for a very deserving young lady.

LOUIS PURIN

A good-natured, broad- uldered, all-around athlete hat's our "Louie." Foot- was his field and he lly excelled in it. His abil- was proved when he was sen one of the 1960 team captains and starting cen- for the Schuylkill County Stars. Other interests? uie" likes cars and, nat- lly, Miss Foley's English s. In "Louie's" future we further education. He is ainly a guy worth know- a friend worth having. s our "Louie."

SHIRLEY REED

Shirley was one of our capable Commercial girls who graced Mr. Luchnick's Commercial Lab this year. Sweet and pretty, she excelled on the dance floor, which meant that she could be found quite often whirling around over at the Globe. Her ambition is to get married and raise a family. One bit of parting advice, Shirley: A wife's most delicate duty is to help her husband to the top without having him hit the ceiling!

BARBARA REICHERT

"Barb" made her debut at Pottsville High during her junior year. And truly, she was Sunbury's loss and our gain. With such a sweet smile, good looks, and pleasing personality, it is no wonder that Barbara has made many friends, both male and female alike. Typing and history were voted as "Barb's" favorite subjects. "Our hats are off" to this future secretary. We've enjoyed having you, Barbara, and we certainly envy your lucky boss!

RAYMOND RIDGE

"Ray," a tall red-head, one of our quiet classmat in the Machine Shop. Yo could find him at all the foo ball games, rooting the Bul dogs on to victory. Outsid of school, he enjoys just hav ing a good time. After grad uation, "Ray" plans to ent the Navy. While there, h hopes to study mechanic May your life be as carefr as your days spent at P. H S. were, "Ray"!

CHARLES RENNINGER

Anyone care to dance? This cute guy hailing from Port Carbon can be found dancing almost any time. Collecting records, roller-skating, and, of course, dancing seemed to fill most of "Charlie's" spare time. Where school subjects were concerned, he rated Miss Foley's English class as "tops"! His main school activities included A Cappella and Student Council. We are certain "Charlie" will meet with nothing but success when he enters college to study Business Administration.

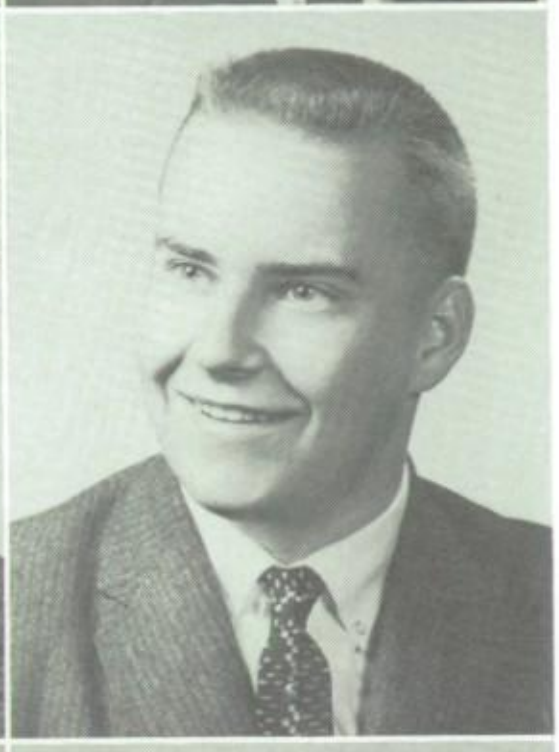

ZANE RIST

Which is Zane's fir choice, we wonder — singi or typing? Zane is a Co mercial student and one Mr. Luchnick's chief assi ants in the Commercial La besides being a member the A Cappella Choir. Ou side of school interests, Za finds time for cars, plane and photography. His fi desire is to join the A Force, and then to own air charter service. We a positive Zane will alwa "fly high"!

MAUDIE MAY RICHARDS

Though normally a quiet girl, nevertheless Maudie made her presence felt among us. Maudie has been one of Mechanicsville's nicest gifts to our class. She concentrated her attention on the Commercial Course during her four years at Pottsville High. How lucky we are to have so many loyal sports fans like Maudie! When not attending our games, she is usually dancing, skating, or swimming. Whatever you do, Maudie, we wish you well.

DAVID ROBERTS

Have you ever seen black and white 'Republic truck whizzing around tow The driver is none other th our "Dave." Having chos the Commercial Cour "Dave" grew very fond bookkeeping and accounti Hunting and fishing take this lad's free time, these ing the only sports he enjo In the future, "Dave" pla to enter a business sch and study bookkeeping. W wish him the best of P. H (Prosperity, Happiness, a Success).

RICHARD RICHTER

With his keen sense of humor, friendliness, and terrific personality, "Dick" was certainly one of the best-liked members of the Class of '61. One of Mr. Flynn's top eleven, "Dick" did much to contribute to the success of our football team. Both Mr. Haberle and Mr. Sterner were proud to have him on their basketball and track squads. Although his future plans are a bit misty, we are sure "Dick" will achieve happiness and success.

LOIS ROBERTS

"Hoppie," cheerful a bubbling with excitement, gained the friendship of eryone here at P. H. S. Co ing to Pottsville from P Carbon, Lois became an rollee in the Commercial D partment, and has found very enjoyable. High on list of her interests are E lish and mathematics. "Lo's" future we see typi so we say — "Best of go fortune, Lois! Here's hop that your future is free fr 'errors'!"

CARL ROMAN

This member of the Potts-le High "Sluggers" really able to hit that baseball—nd hard!!! "Lefty's" love of e outdoors has certainly ained him a magnificent hysique and almost perfect ealth. There'll be no roam-' for this Roman. After he eparts from us, he plans to tend a trade school, become first - class machinist, and en settle down to a happy ture. Admirable aims, Carl, nd may they all soon be-me reality!

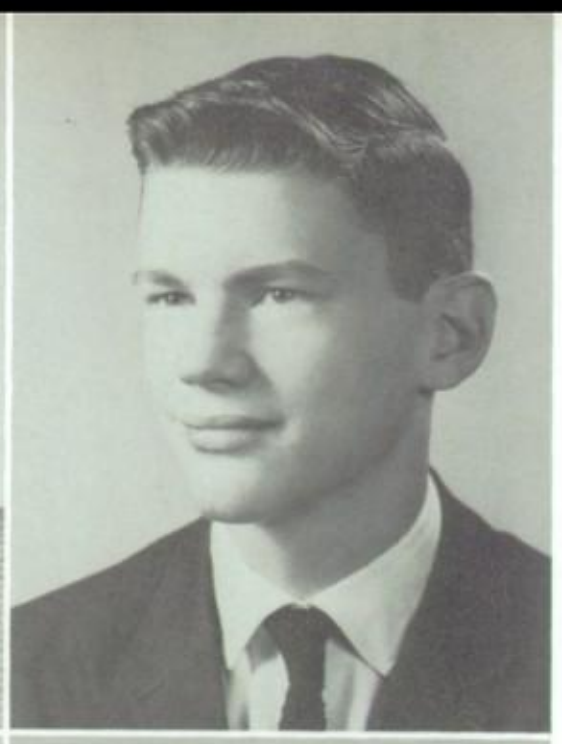

FREDERICK SCHAEFFER

"Fred," tall and good-looking, has won many friends during his stay here at P. H. S. with his likeable personality. "Fred" proved his art ability by being chosen Art Editor of **Hi-S-Potts** Annual. He also lent his talents to Sketch Club, of which he was president, and the All Club Council. After graduation, "Fred" plans to study art. The best of luck and success to you from the Class of '61!

THOMAS RUNKLE

This likeable and quite ood - looking fellow was a eat asset to our class. In s freshman and sophomore ears, "Tom" was an enrol-e of the Electric Shop. Dis-butive Education was the nter of this lad's interests uring his last year in hool, especially because he as its very competent pres-ent. We wish you all the ck and success in the orld, "Tom," as you set rth to conquer the field of ailing!

BARBARA SCHAPPELL

"Barb" may have seemed quiet as she listened attentively in class or strolled slowly through the halls, but her close friends knew better. She chatters as much as any other teenaged girl, and my, how she enjoys "girl-talks!" Sweet as sugar and bright and pretty as an April day, Barbara is the type of girl who attracts everyone. As if to prove this, her future is encircled by a golden wedding band!

HOMAS SANDERSON

Has anyone seen a tall, od - looking guy with a easant smile? That's om," a new addition to r class. He came to us m Delray Beach, Florida, ere he was a member of Varsity Swimming Club. is year at P. H. S. he por-yed Rupert Van Deusen the Senior Play and was member of the Spanish ub. "Tom" has already de many friends, and the ass of '61 joins in giving best wishes to a future ychologist or Air Force ot!

JAMES SCHEIDER

"Jim," a very handsome and dashing member of our great class, came to us in his sophomore year from Blythe. (Lucky us!) He has capably lent his talents to our baseball team. This friendly guy is one of Mr. Bierman's Wood Shop boys. In June, "Jim" plans to become a part of Uncle Sam's Army and later a top - notch carpenter. We are certain that his goals will be attained. After all, he's a member of the Class of '61!

PAUL SCHAEFER

Here's Paul, quite a per-ionist! During his high ool years he concentrated energy and attention on Machine Shop and the k team, and he has really elled in these fields. So d-natured and obliging a as Paul is, should have trouble in making friends through life and being a cess in whatever he does. the future, a trade school, only the best, will do for Paul!

SARA SCHELL

"Sally" was always smiling, always having a good time, always bubbling over with happiness. While at Pottsville High, "Sally" enjoyed attending the Allied Youth and G. A. A. meetings. One of our most avid sports fans among the girls, she spent many a happy hour at our games, cheering her favorite team (P. H. S., "natch"!) toward victory. Though "Sally's" crystal ball is still cloudy, we know that such a fine girl will be successful in any undertaking.

PATRICIA SCHOCK

"Well, who are the Bulldogs?" When you hear that, you can be certain our "Patti" is nearby. The indispensable captain of our cheerleading squad, "Patti" was the most loyal supporter any team could ever have. Cute, popular, and witty, she was a member of the All Club Council and the **Hi-S-Potts** Annual Staff. "Pat" was also elected secretary of our senior class. As you enter the secretarial field, may your fingers always strike the keys of prosperity!

RICHARD SEARLE

Should you happen to s a black and white Ford tru wending its way alon "Dick" is more than like the driver behind the whe of his "pride and joy." B sides his love for car "Dick" is no stranger to t delights of hunting and fis ing, pastimes in which participates quite ofte "Rich's" goal is to become fine photographer. Our hea felt wishes accompany th amiable classmate as he e ters the Air Force.

ROBERT SCHOFFNER

Better known to us as "Archie," this cute guy will long be remembered for the great job he did as one of the leads in our Senior Play. Since football and basketball were "Bob's" favorite sports, he could usually be found watching a football game or playing basketball in the Student League at the Y. M. C. A. "Bob" claims he had only one dislike — homework! To one of Uncle Sam's future airmen we give the best for a flying start!

ANTHONY SHANDIS

Hail "Tony" — one of t best students in the Voc tional Course. Whatever does or wherever he go "Tony" does his best. Th also includes when he part ipates in his favorite spor which are baseball, footba and swimming. With h many attributes, is it a wonder that he is quite popular guy? "Tony's" fa orite slogan is — "Join Navy and see the worl And that is exactly what intends to do upon gradu tion!

JOANNE SCHUSTER

Although she seems quiet and reserved to some, those who know her can tell you that our Joanne is neither of these. Possessing both charm and loveliness, she made many friends while in high school. Joanne enjoyed participating in Allied Youth, G. A. A., Y-Teens, and the Kiltie Band. She claims some of her main likes are Mr. Schnerring's chem classes, art, and music. We are confident that Joanne will paint her own rosy future in the field of art.

ROSE MARIE SHAW

Rose Marie, good-natu and energetic, is another our capable Commercial s dents. Miss Flaherty's sho hand and typing classes w among her favorite class During her four years Pottsville High, Rose has l her talents to the **Hi-S-Po** Newspaper. She hopes to come a medical secreta With her ability we are s all her days will be "Ros All the luck life has to o to you, Rose!

JUDITH SCHWARTZ

This charming and attractive miss could be found lending her support to all school activities. We will not easily forget the fun and pep "Judy" gave to the Class of '61. As a member of **Hi-S-Potts** Newspaper Staff and Biology Club, she could always be counted on to do a superb job. Some of "Judy's" spare time was spent working at Mickey's or dancing at the Globe. In her chosen field of nursing, "Judy" is bound to score high!

DARYL SHELLHAMM

A package full of pers ality and charm combi with good looks is none er than our Daryl. As of our peppy cheerlead she showed plenty of enth iasm while cheering our B dogs on to victory. Du her stay at P. H. S., D participated in A. I. D., Teens, and was on the nual Staff. Chosen for of the main parts in Senior play, she did a w derful job as Dinah. To future nurse we wish all happiness she deserves.

ALLY SHELLHAMMER

Sally is one of our taller ls, but her pep, thoughtness, wit and charm by extend above her height. en though "Silly" was a gh-stepping majorette, a rl Scout, a member of A. D., and Y-Teens, secretary the French Club, and a da-jerk at Mickey's, she l had energy to spare. ncing and driving around re also enjoyed by her. me September, "Sil" will ter either Shippensburg or st Stroudsburg State Col- e. P. H. S. is definitely ing to miss our Sally!

ST. CLAIR SIMMONS

Devising mischievous schemes and carrying them out were "Saint's" favorite pastimes. During the last four years, he really livened the halls of P. H. S. and was easily distinguished by his carefree manner. "Saint" excelled in track, being captain of the cross country team and a member of the track team. After graduation, he plans to enter college and then some branch of the Service. To him we wish only the very best.

ETTY MAE SHOVLIN

One of the more quiet mbers of our class, this is liked by everyone she ets. Returning to Pottsle from Wilkes-Barre in middle of her sophomore ar, Betty entered our Comrcial Course. During her nior year, Betty was a mber of the Distributive ucation Course. Her hobs include swimming and ncing. Although her future ns are indefinite, we are itive that success will be s.

ELAINE SKUMIN

Need your hair cut or a new hair style? Just wait until our Elaine gets set up in her own shop. Then this likeable girl will fix you up jim dandy. While at Pottsville High, this attractive lass eagerly supported the French Club and Senior Y-Teens. Sports and dancing are foremost in her recreational interests. To you, "Elaine," we can only say, "May all your 'waves' of happiness be permanent!"

CAROL ANN SICH

Dancing, reading, hunting s one can see, Carol's bies are varied. During stay with us, she beged to the Home Ec Club the Girls' Athletic Assoion. Advanced math and smanship were the subs Carol enjoyed the most. most admirable quality her ability to be herself all times. To round out life, Carol hopes to bene a beautician. Her denination and pleasant atde will insure her of sucs!

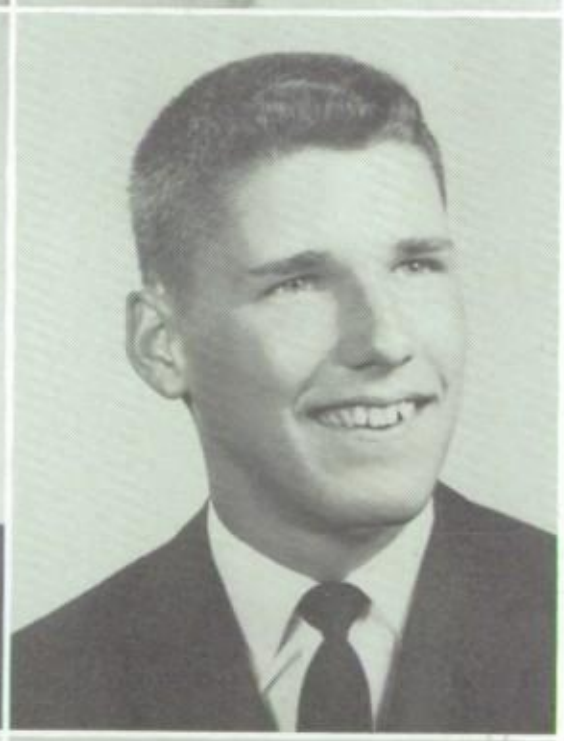

H. DAVID SMITH

"Hank," as he is known to all of his friends, added much to our "Castle on the Hill." During his senior year he did a terrific job as Sports Editor of our Annual and as president of Allied Youth. "Hank" listed Miss Foley's English class as one of his favorites. To become a chemist is his ambition. We, the Class of '61, wish him nothing but the best in his endeavors.

ROBERT SIMMONS

Easy-going, pleasant, and l-liked introduce our b." He doesn't mind tell- anyone that his high ool days were really t. (That's because they e spent at P. H. S.!) Mr. ner was quite lucky to e "Bob" on his crossntry and track teams. tball and bowling were r sports this friendly fel- enjoyed. "Bob" hopes to st in the United States Force. May he have joy prosperity the rest of his

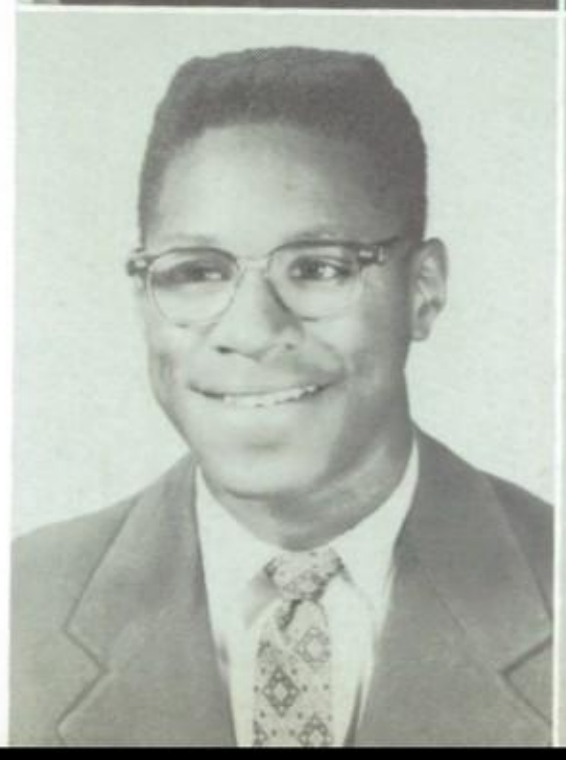

ROBERT SMITH

This happy-go-lucky fellow has certainly been blessed with a one-in-a-million personality. "Bob's" favorite time of day has been third period, and his favorite place, Miss Foley's classroom, naturally. This cute classmate was quite the ladies' man when the occasion presented itself, too. After his schooling is completed, "Bob" intends to enlist in the United States Navy. We wish good luck and smooth sailing to a wonderful guy and future admiral!

RONALD SMITH

Here's "Ronnie," a truly broad-minded guy. His widely diversified activities include Band, track, and his favorite pastimes — dancing, driving, and attending math classes. He loves parties, but finds them especially annoying when they're "dead." This is practically his only pet peeve, for "Smitty" is an all-around and quite likeable boy. In the future, we see for "Smitty" only luck and success in whatever he chooses to be—a college student or an Air Force Cadet.

JAMES STEIDLE

Popular, cute, pleasa athletic, etc., etc.—what mo could one ask for? All the describe our "Jim." Either dribbling a basketball dov the court or in swinging baseball bat on the diamon this lad was great. "Jim" w chosen to be a member T. K. D. in his freshm year. This year he was ele ed vice-president of the ganization. College is ne on his agenda for life. to it, "Jim"! We're all you!

RONALD SPAYD

Our "Ron" represents a happy medium—that is, easy-going but hard to forget. He traveled each day from Middleport. Quite an apt mechanic, "Ron" especially enjoyed working in the Machine Shop under the capable supervision of Mr. Fernsler. "Ron's" plans are to enlist in some branch of the Service and to study (what else?) mechanics. May the wheels of success carry you swiftly toward your goal, "Ron"!

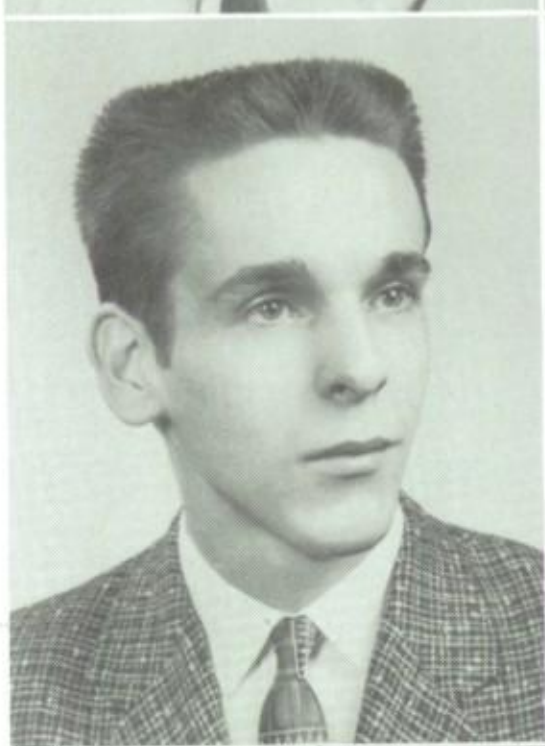

DOROTHY STEPANSK

Attractive, well-like friendly, and witty — course, these words are interchangeable with "D ty." One can usually f her getting ready for a p ty, a night at the Globe, any type of fun. "Dot" w an active and resource member of Senior Y-Te and Home Ec Club besi being one of our talen majorettes. Upon you, "St pi," we bestow our b wishes for success as "step" into the busine world.

NANCY STAGG

Who is that demure lass with the beautiful red tresses? It's our own Nancy, whose delightful personality and charming smile have won her many friends during her stay at Pottsville High. A member of Allied Youth, Library Club, and **Hi-S-Potts** Annual Staff, Nancy spends her leisure(?) time in dancing and swimming. She intends to become a medical secretary upon completion of Penn Hall College. And Nancy will certainly be a good one, too.

ROSEANN STERNER

Roseann, soft-spoken dependable, was always c siderate of everyone arou her. She is one of Midd port's fair gifts to the Cl of '61. Dancing, skating, painting — Roseann is es cially fond of all of th activities. She displayed pl ty of liveliness and efficie in everything she did. Pl ning to become a pianist a secretary's keyboard, Ro ann will attend a busin school after graduation June. We forecast a fav able future for a frien female!

MICHAEL STEFONICK

Tall, handsome, and ever-ready for a laugh — that's "Mike." One who proudly claims Yorkville as his home, "Mike" could usually be found fixing cars, attending parties, or just having a good time. On the track squad, he showed great ability in his event, the discus throw, by winning several awards. He also capably served as a member of the Student Council for three years. College comes next for him. The Class of '61 will forever point with pride to "Mike"!

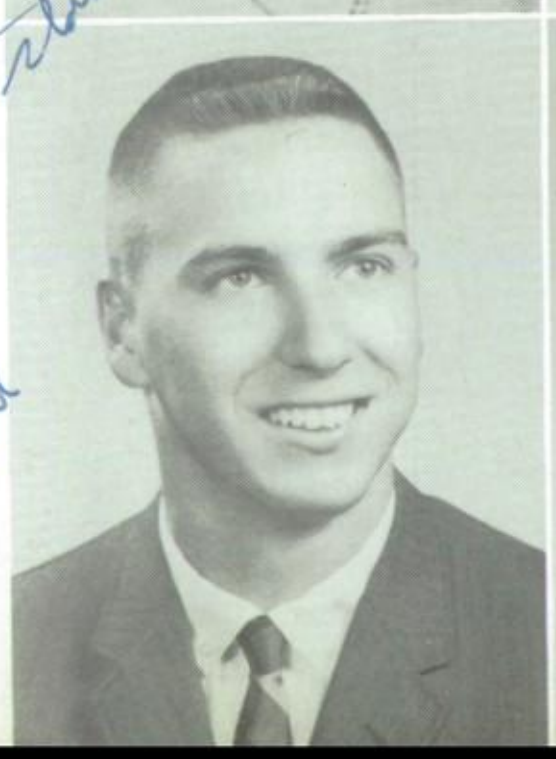

JANET STOLTZ

Our "Jan" is a cute with many interests. She joyed sports, skating, sw ming, reading, history, tr eling, and Miss Foley's E lish Literature class. In fall, Janet plans to enter bright College where she major in history. Upon gr uation, she will leave Al Youth, G. A. A., the **H Potts** Newspaper Staff, an empty drummer's spo the Highland Lassie Co Above all, Janet will le a big vacancy in our hea

DAVID STROHECKER

A quiet member of the ass of '61, "Dave's" main terests lie in the fields of t and music. During his ars at Pottsville High, he s participated in A Cap-lla Choir, and especially joyed Miss Farlow's art asses. Though his future ans are still rather vague, Dave" does want to attend llege, where we know he ll be successful. Best of ck in the future, "Dave," om all of us!

ROBERT THOMPSON

"Bob," always full of fun and mischief, is an enrollee in our Vocational Course. He says that Mr. Fernsler's Machine Shop is "the greatest." "Bob" also devotes much of his time to fishing, hunting, and camping, his favorite leisure - time activities. Upon graduating in June, this friendly chap plans to don the United States Navy Blues. We are sure his fellow swabbies will like him just as much as we have!

JOHN TAHANEY

"Give me the outdoor life d I'm happy!" says "Jack," r he is quite the nature-y. He is rarely seen during nting season, and always s a new tale to tell of his perience in the woods. here's usually a big "fish at got away," too. With ch interests as these, is it y wonder that "Jack" plans enter the field of forestry? ay your life always be nny and breezy, "Jack"!

SALLY THOMPSON

A unique combination of amiability, a sweet smile, and a vibrant personality are some of the ingredients that have made Sally an asset to Pottsville High. Her activities during her four years at P. H. S. included Allied Youth, Home Ec Club, G. A. A., Annual Staff, and Senior Y-Teens (treasurer). Sally says that dancing and swimming rate high on her list of pastimes. To a future lab technician, the members of our class extend sincere wishes for success.

JACQUELINE TARANTINO

Take a pleasant personal-, lovely blonde hair, and d to those a wonderful, arm smile. The result is our ackie." If you happen to nture through H. L. een's, this fair miss is eas- able to be found. She is active and loyal member the Girls' Athletic Asso-ation and Senior Y-Teens. ackie" hopes to enter the siness world after leaving in June. We, your class-ates, wish you only the best good fortune, "Jackie"!

CHARLES TORAK

"Turk," a good-looking member of the Vocational Course, says his years at Pottsville High have practically flown by and his senior year has been the very best. "Turk's" spare time is spent hunting and fishing. A real machine enthusiast, he would like to enter the Navy after graduation and become a machinist. With his great abilities and interest, we are sure that all of "Turk's" plans cannot help but come true.

RONALD THOMAS

Who is that riding around the black Chevy? You can sure that he's our "Ron." s mischievous grin lets ev-yone know that he is al-ys looking for fun. "Ron," member of the Academic urse, thoroughly enjoyed hitch in the A Cappella oir, to which he added his asing tenor voice, and Bi-ogy Club. Right now, on's" future plans are not finite. But his success is re, for he finds pleasure in he does!

FRANK TRAPANI

Frank, an enrollee in our Commercial Course, has attended several different high schools, but is spending his final year with us. Though Frank has enjoyed P. H. S., he says grade school was best. In time, he intends to join the Air Force and later become an auto body repairman. We know that whatever Frank does in Uncle Sam's name will be done well and will reflect credit not only upon himself, but all of us!

CAROL JEAN TRAVIS

Carol Jean is an amiable, fun-loving girl who proved herself an asset to the Commercial Course. She has always been studious and dependable, with an undercurrent of humor. Carol Jean is a member of the National Honor Society. Her plans for the future are not definite, but she is considering the secretarial field. With her pleasing personality, she is bound to achieve her goal.

NANCY WALTERS

A cheery "Hi!" and warm smile are two reaso why Nancy gained ma friends here in P. H. S. S participated in Library Clu of which she was treasure Allied Youth, Spanish Clu and was on the **Hi-S-Pot** Newspaper Staff. Nancy al was a prompter in our Se ior Play and was very acti in M. Y. F. Her future pla include college and a teac ing career. As you enter yo chosen field, Nancy, t Class of '61 says, "Goo luck!"

JOSEPH URANKO

"Click, clack, click, clack!" is "Joe's" favorite sound — the "music" of typewriter keys. Typing class is the period he lives for, although his other classes are enjoyable, too. "Joe's" favorite hobbies are skating, swimming, fishing, and tinkering with cars. As secretary of the new Hi-Y Club, he spends his spare time at the Y. M. C. A. In the near future, "Joe" will join the Service. Good luck, "Joe," in your career with Uncle Sam!

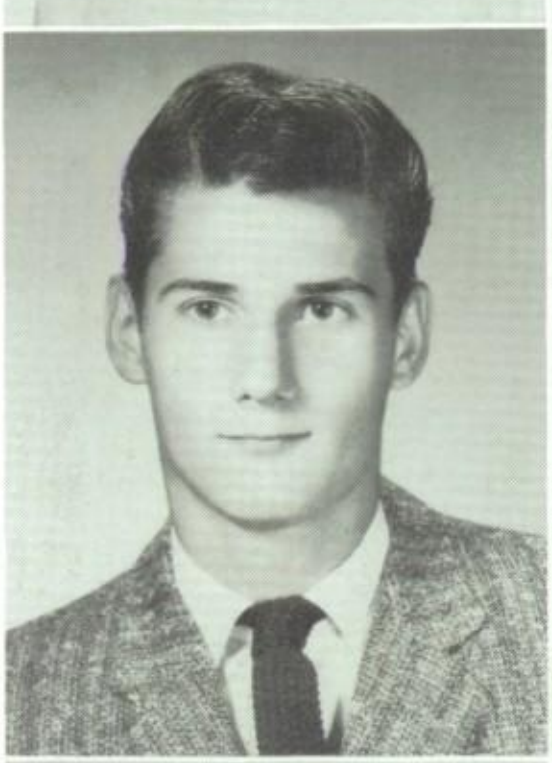

ROLAND WALTERS

"Anyone care to dance If you hear that, rest assur our "Rol" is near. He cou quite definitely be found all of our school dance Scholastically, the Comme cial Course claims this seni lad as one of its membe History happened to be favorite subject. In the su mertime, swimming occupi his time. A hitch in the Na and then a job around ca are his plans for after lea ing Pottsville High. Goo luck, Roland!

RICHARD WAGNER

What a determined chap our "Rich" is! His chief desire is to become a professional cabinetmaker, so he spends hours down in the Wood Shop, "building his future." The first step toward "Rich's" goal will be a trade school, and we are certain that the steps following that will be easy, because of his obvious ability and determination and his winning personality. May you become as successful as your name implies, "Rich"!

LYNN WEAVER

If Lynn always seemed be in a hurry, you could sure he was headed f either Miss Foley's Engli class or Miss Farlow's class. Lynn, who was ca free and well-liked by all his classmates, occupied spare time with Scouts a Luther League. Upon grad ation, Lynn plans to ser Uncle Sam in the Navy. W wish you luck, Lynn, as "wave" good-bye!

GEORGE WALTERS

Hardly a word is ever heard from George, but when he does talk, you can be sure that he will say something worth while. One of the most industrious students in our Distributive Education Class, he is always striving toward his goal—that of being manager of a retail store. In our crystal ball we perceive that every one of George's desires is certain to become reality some time in the near future!

LEE WEHR

This energetic member the Auto Shop enjoys wor ing with cars at his fathe gas station in the afternoo His favorite hobby is own car. Because Lee d plays such talent and int est in mechanics, after gra uation, he would like to f ther his education in t field. We, the Class of want to wish him success his chosen work.

TERRY WEIBLEY

Wit + good looks + de-
endability + friendliness =
e Terry, one of the nicest
ys to pass through the
alls of Pottsville High. He
nsiders school as the
reatest. Terry, who was a
ember of the National Hon-
r Society, always managed
make the honor roll. At-
nding the Crimson Tide
ames was on his list of
xtra - curricular activities.
ext fall will find Terry en-
ring college to become a
p-notch engineer. May all
s dreams come true!

BRUCE WESNER

One of our great Port Carbonites, Bruce is a shy (?) guy with a wonderful sense of humor and a captivating smile. Bruce thoroughly enjoyed his years at Pottsville High and has made many friends for himself. A member of the Vocational Course, Bruce has hopes of becoming an electronics expert after his education is completed. The Class of '61 wishes you all the luck in the world, Bruce, in whatever you may attempt.

DENNIS WEIST

Dennis, who has spent his
ur years at "the Castle on
e Hill" as a Commercial
udent, is a fine example of
e high calibre of our band
embers. Another one of his
bbies is working with
ood, at which he is quite
artist. In the near future,
ennis wishes to become a
lyboy"; in other words, to
ter the United States Air
orce. Here's hoping you
d this to your liking, Den-
s!

DAVID WESNER

Basketball, football, baseball, track — into whatever field of endeavor "Wes" entered, he met with success. "Dave" was also an active member of the Biology Club. Since he liked school, he is certain to succeed in college as he prepares for his future career. Right now, it's a toss-up between engineering and teaching. But no matter which he chooses, "Dave's" desire to learn and willingness to team with others will aid him in making a prosperous life for himself.

VERA WELIKONICH

"Forever foremost in the
nks of fun: The laughing
rald of '61." A bundle of
p with a love of life is
r Vera. She tells us that
ncing, especially to the
usic of the Jordan Broth-
s, is her favorite form of
creation. A member of
nior Y - Teens, Vera also
es horseback riding. Eng-
h seems to be her best-
ed subject in school. Up-
graduation, she hopes to
tain a secretarial job in
ashington. Best of every-
ing, Vera!

STANLEY WILDER

"Stan the Man" has certainly been an asset to our great class. Having been on our varsity basketball team for four years, he displayed outstanding ability on the court. "Stan" was also a member of the track team, in which the shotput captured his interest. Outside of school he enjoyed dancing, taking pictures, and having fun. Although Stanley is uncertain about his future plans, he's shooting for college. We're sure that this is one basket he won't miss!

GARY WERTZ

Here's one boy who is al-
ays in the clouds — either
eaming or flying. When
t soaring through the air,
ary managed to come down
earth long enough to be
active member of the Bi-
ogy Club. As you may
ve guessed by now, Gary
a licensed pilot. He plans,
ter graduation, to further
s flying ability in the Unit-
States Navy. To a future
ace — may you always
main on Cloud 9!

SHAARON WILLIAMS

Home Economics Club, Biology Club, French Club, G. A. A., and Senior Y-Teens were recipients of Shaaron's services. A Cappella and Band also appreciated the musical talent she lent to them. With Shaaron's friendly smile, cheerful personality, and keen sense of humor, she did a great job as "Joella" in our fabulous Senior Play! Being the possessor of these traits, she can't help but make a fine "angel of mercy" after graduation from Pottsville High. Good luck, Shaaron!

CARL WINKLER

Easy-going, well-liked, and not at all self-centered, Carl has really enjoyed his four years at Pottsville High. Since music is one of his chief interests, he has been a member of the Band during his stay on "the Hill." He says that his favorite pastimes are fishing and radio repairing. Carl wishes to enter the television industry, and we are certain that his life will be filled with success!

EILEEN WOOD

This cute gal with the dar locks is quite a friendly mem ber of our group. "Woodie has been a loyal supporte of the Girls' Athletic Assoc ation. She'll tell anyone wh asks that sports is her favo rite pastime. Using what sh has learned from the Com mercial Course, Eileen woul like to enter a business scho and become a private se retary. We are certain th Eileen's good nature an abilities will always brin credit upon her!

WILLIAM WITMER

Who is that tall, friendly lad? Why, he's our "Bill"! A member of the Band and the Pep Band, "Bill" enjoyed his senior year to the utmost. He rates history as his most enjoyable subject. Camping, hiking, and swimming are on his list of interests. Shooting also is one of his favorites. We trust that "Bill" will "hit the bull's eye" when he presents his talents to his chosen field of endeavor!

MORGAN WOOD

"Woody" a woodenhea Certainly not! His clear, lo ical mind is emphasized b his choice of curriculum the Commercial—and by h favorite subect—filing. At letic "Woody," like mo other boys, enjoyed gym, b he has another "love"— th track team. The Navy li ahead for this carefree gu and we leave him with ju one bit of advice: "Don't too logical — just obey o ders!" All aboard, "Woody and happy sailing to you!

BERNICE WOJCIECHOWSKI

Pretty, loquacious, and well-mannered are adjectives which certainly describe our Bernice. While at P. H. S., she has proved to be a valuable worker on the **Hi-S-Potts** Newspaper Staff. She also has served as secretary of the Student Council and secretary of the Spanish Club. Dancing and swimming are on the top of her list of recreational interests. To you, Bernice, a future nurse or history teacher, go all of our best wishes for everything nice.

CAROL YAKAITIS

Carol, who hails from Pa Alto, is a faithful member Miss Curran's D. E. Clas During her first three yea at P. H. S., Carol was acti in Home Ec Club and Bio ogy Club. Besides workin at Rose's Jewelry Store, Ca ol lists dancing and skati as her favorite activities. T become a beautician is Ca ol's desire. All of your mar friends wish you luck a success in your chosen fie Carol!

JAMES WOLLYUNG

"Jim" was a remarkably quiet guy who was well-liked by all who knew him. He has been a member of Mr. Fernsler's Machine Shop while at Pottsville High. Watching television seems to be "Jim's" favorite pastime. However, swimming and roller-skating at Willow Lake are also running a close race in competition with that TV set. He intends to enlist in some branch of the Service upon graduation. Best of good fortune always, "Jim"!

KAREN YOUNG

This cute number, bubbli over with personality a mirth, added a full measu of smartness to our Maj ette Corps. Karen has w her way into many of o hearts here at P. H. S. wi her captivating smile. Ou side of majorettes, these a tivities, Senior Y-Teen Home Ec Club, and Gir Athletic Association, comp ed with each other for t preference in her book. Aft graduation, she is going become an expert beautici With pride—we point to o Karen.

HARRIET YOUNGS

Harriet, a quiet but ever resent member of our class, ways had a smile and a iendly "Hello!" for everyne. Much of her time was ven to studying and readg. Harriet also rated sports gh on her list of activities. o a future Florence Nightngale, the Class of '61 ishes luck and success in l her endeavors. God bless ou, Harriet. Our thoughts ill always be with you.

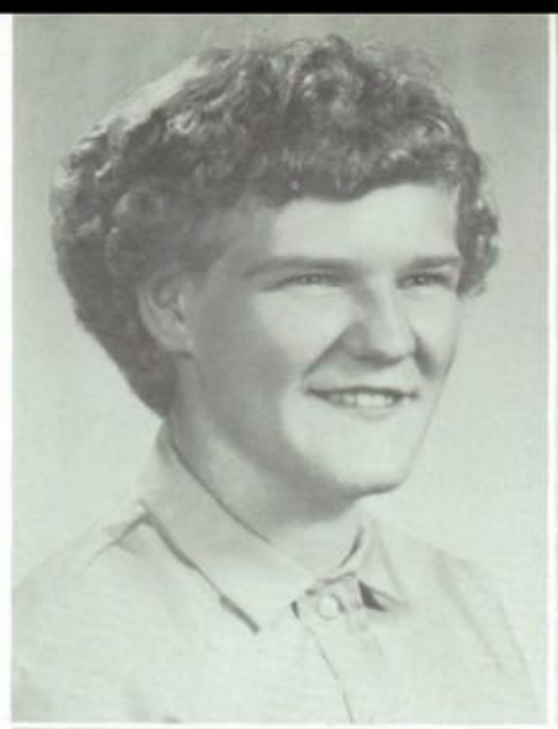

ELIZABETH ZELUSKY

"Libby," one of our classmates from Seltzer City, is an avid sports fan, but claims dancing as her favorite pastime. A Commercial student, she was an active member of the Freshmen and Senior Home Ec Clubs, G. A. A., and was a gym assistant during her stay at P. H. S. Our "Libby" would like either to work with retarded children or to be an orphanage housemother. We wish her the best of luck, happiness, and success in whatever she chooses.

RICHARD YUENGLING

Athletic ability combined ith good looks and a winng personality make "Dick" ne of our best-known and est-liked students. He exelled on the basketball court one of Mr. Haberle's "fabous five" and was also a andout on the baseball diaond. This popular lad was cluded in the membership Tau Kappa Delta, too, ollege, and after that, the ewery—that's the route he ill soon travel. Here's egg your beer, "Dick," a fure brewmaster!

John, Best wishes to success to a real great guy go Dick

NANCY ZIMMERMAN

We are glad to have numbered "Nanc," with her friendliness and mirth, among us. While here at P. H. S., she devoted much of her time to Senior Y-Teens, Biology Club, the **Hi-S-Potts** Newspaper Staff, and rooting for the football team. A Cappella Choir was also a receiver of her talents. In addition to these activities, Nancy still found time for Rainbow and the Rainbow Drill Team. Our best wishes are extended to you, Nancy!

BARBARA YURCKONIS

"Babs," a great fun-loving ember of our class, conibuted her talents to "Home weet Homicide." She says hemistry is her favorite subct and Miss Foley, her favite teacher. Band, Spanish lub, Biology Club, and Ald Youth have taken up uch of this gal's time. She joyed attending all the P. . S. football, basketball, and aseball games. Loyalty and operativeness are two quales that will enable Barbara attain her goal—that of coming a "lady in white."

MARILYN MILLER KRAMER

Clear white skin, sparkling teeth, and blonde shining hair — that's Marilyn, as bright and fresh as a spring day. Though she enjoyed school, she left us during her senior year, but does intend to complete her education later on. While here, Marilyn participated in Y-Teens and on the **Hi-S-Potts** Newspaper Staff. She was also an ardent supporter of the bowling teams. We know that Marilyn, one of the happiest girls around, will surely have a joyful life!

FRANK ZAWASKI

Frank is another loyal ember of the Vocational ourse P. H. S. must forfeit hen the Class of '61 leaves. ank, quiet but well-liked, me to us from New Philalphia. He spent much of s time in the Wood Shop. mong his extra-curricular tivities, Frank rates huntg and trapping as tops. fter graduation, he plans to ter some branch of the rmed Forces. Good luck, ank, and best wishes!

MARY LU

As sweet and charming as a fairy princess and as pretty as a picture, Mary has enchanted everyone — both teachers and students alike—with her bewitching ways, perfect manners, and lovely smile. While at Pottsville High, Mary has been a participant in A Cappella Choir, A. I. D., Sketch Club, and Student Council. When she returns to Brazil and college, may she always recall her innumerable friends that she has made here and rest assured that we shall never forget our delightful and fascinating "May Lu."

1961 CLASS SONG

TUNE - "FINLANDIA"

LYRICS - B. DEIBLER

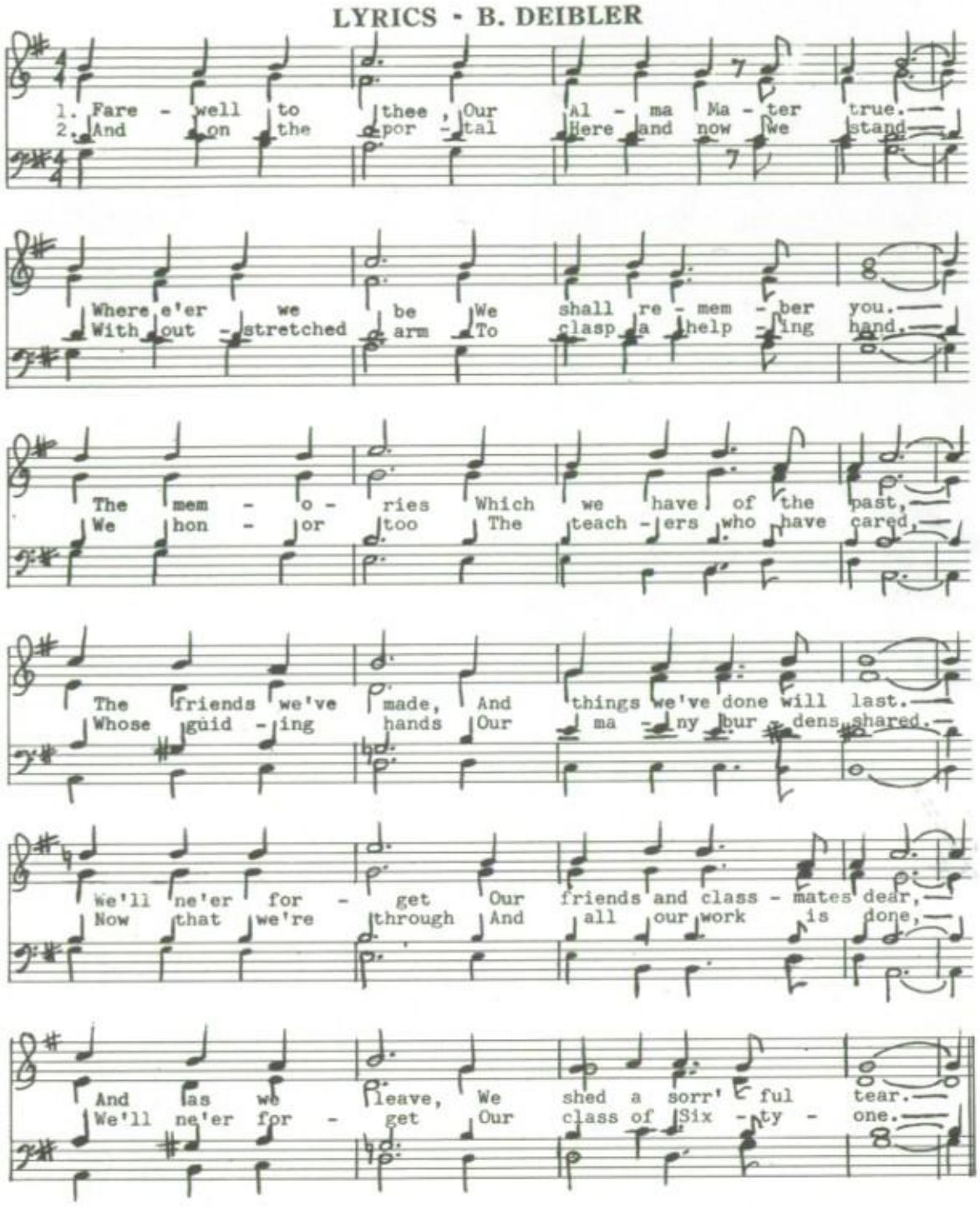

CLASS COLORS

LIGHT BLUE AND DARK BLUE

CLASS OFFICERS

Left to Right:

Vice-President..... W. DUTTER
Treasurer ..... D. OREFICE
Secretary..... P. SCHOCK
President ..... R. BOSACK

JUNIORS

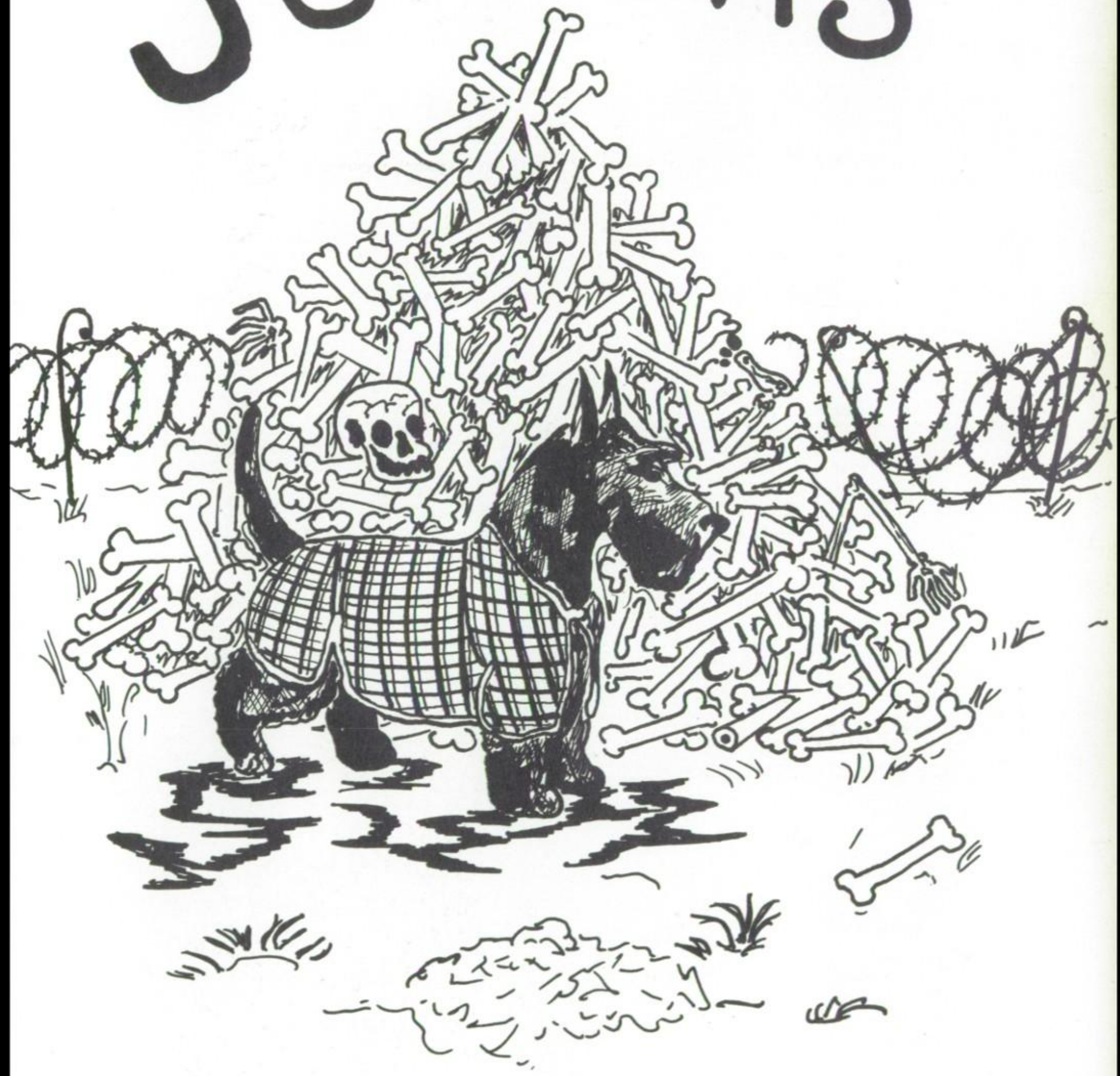

JUNIOR GIRLS

Lots of Luck in the
Future
Frank Pierson

John,
Best of luck to a very nice kid.
Remember me always and the fun
we had on our trip to New York
Jack Burch

JUNIOR BOYS

Monsieur Norton,
A great guy and a brain of the
algebra class??? Well any
now a nice guy. Remember all
the fun we had in algebra
and everywhere else. Lots of luck
[illegible] ever you do.
John Colman

Lots of Luck
and Success
in the future
Jack D. H. S.
John Moran

May there be
better times in
the future
Al

JUNIOR GIRLS

Achenbach, Martha
Basarob, Mary
Bedford, Sandra
Bensinger, Barbara
Bicht, Donna
Bohler, Maridel
Brokhoff, Diana
Bruen, Edith
Burns, Margaret
Butts, Darlene
Chescavage, Louise
Clark, Susan
Crosland, Wilma
Curley, Karen
Davis, Mary
Dinger, Joan
Donton, Dorothy
Epting, Edwina
Epting, Gloria
Evans, Karen
Fasold, Patricia
Forte, Elena
Fourtin, Rosemary
Gentile, Theresa
Gerhard, Gail
Gerhard, Nancy
Glenn, Peggy
Grim, Christine
Heffner, Beverly
Hein, Grace
Hoke, Janet
Horwhat, Susan
Hrenyo, Virginia
Hummel, Caroline
Hunter, Alice
Jacoby, Patricia
Jones, Carol
Kliebenstein, Nancy
Kline, Carol
Krobert, Mary Ann
Krop, Barbara
Lafey, Thelma
Lang, Marilyn
Leffler, Karen
Leffler, Patricia
Lord, Linda
Lotz, Lizanne
Matta, Arlene
Matthews, Barbara
McKosky, Marie
Mootz, Barbara
Moran, Barbara
Mortimer, Barbara
Neifert, Virginia
Newton, Mildred
Park, Penny
Penso, Iris
Pepper, Carol
Picton, Judith
Popecki, Carolyn
Pretti, Carol
Purcell, Mary Jo
Puzauskie, Nancy
Quinn, Miriam
Reed, Ruth Ann
Riotto, JoAnn
Rittenhouse, Billie
Roberts, Mary E.
Roberts, Mary Lou
Rosenberger, Gale
Schaeffer, Dorothy
Shappell, Dora
Silfies, Ellen
Smith, Linda
Sommers, Cynthia
Spiess, Charlotte
Steidle, Barbara
Stephenson, Judith
Stewart, Ann
Stonelake, Georgene
Stott, Kathleen
Thomas, Doris
Tomcavage, Dianne
Tonitis, Joan
Truitt, Victoria
Uranko, Irene
Wagner, Elizabeth
Wagner, Darlene
Waite, Nancy
Walchak, Sandra
Walters, Kathleen
Wanchick, Mary Ellen
Weaver, Carolyn
Weaver, Donna
Weliconich, Vera
White, Dorothy
Williams, Sarah
Womer, Doris
Woznicki, Joanne
Wrona, Ann Marie

JUNIOR BOYS

Adams, Gary
Austerberry, John
Begansky, Charles
Bettis, Richard
Bettis, Thomas
Bierman, Francis
Blum, Earl
Breslin, William
Brigade, Harold
Buchanan, David
Burch, John
Centifanti, Joseph
Clauser, George
Clauser, Thomas
Coleman, John
Coyle, Norman
Culley, Joseph
Davies, Russel
Demko, Edward
Devitt, James
Dicello, Joseph
Doyne, David
Eckert, John
Fleischut, Donald
Fortunato, Michael
Fredericks, Thomas
Freeze, Robert
Garrett, George
Glasser, Jan
Glassmire, Galen
Grossman, Woodrin
Guers, David
Hall, Edward
Hammer, Carl
Harig, John
Harris, Paul
Heffner, Louis
Schuettler, Robert
Hochgertel, John
Horning, Richard
Houtz, Luton
Jefferson, John
Jefferson, Robert
Johnson, Theodore
Johnson, Robert
Knittle, Robert
Koch, Richard
Kosick, John
Krasno, Lester
Kull, John
Lazarchick, Michael
Lindermuth, Randall
Lipton, Ian
Lowe, Richard
Lutchkuss, Leonard
Malick, Warren
Marberger, Harold
March, Todd
Matlock, Ronald
Matus, John
Mazakas, Peter
McDonough, F. Douglas
McElvaney, John
Miklesavage, Paul
Miller, David
Moore, Elwood
Nawrocki, Joseph
Olds, Lorrin
Patton, Robert
Peron, Frank
Pollman, Howard
Prestileo, Richard
Putnam, Irwin
Reed, Walter
Reeves, Joseph
Renninger, Robert
Renninger, Thomas
Rizzuto, Thomas
Roberts, Michael
Rubin, Allan
Schumacher, Richard
Schumm, Robert
Seigel, Thomas
Seitzinger, William
Siegel, Walter
Smith. George
Spayd, Ronald
Spehrley, Charles
Spotts, Francis
Staller, Kenneth
Stanchick, Charles
Stephenson, William
Stidham, Bruce
Stokes, Alexander
Strause, Lamar
Strausser, James
Stutz, Thomas
Thomas, David
Thomas, John
Thomas, Robert
Thomas, Warren
Tamashosky, Joseph
Turnitsa, John
Wade, Patrick
Wargo, John
Wertz, Robert
Wertz, Ronald
Wojciechowski, Joseph
Yaissle, John
Yoblonsky, Robert
Yodlosky, Edward
Weisacolky, Edward

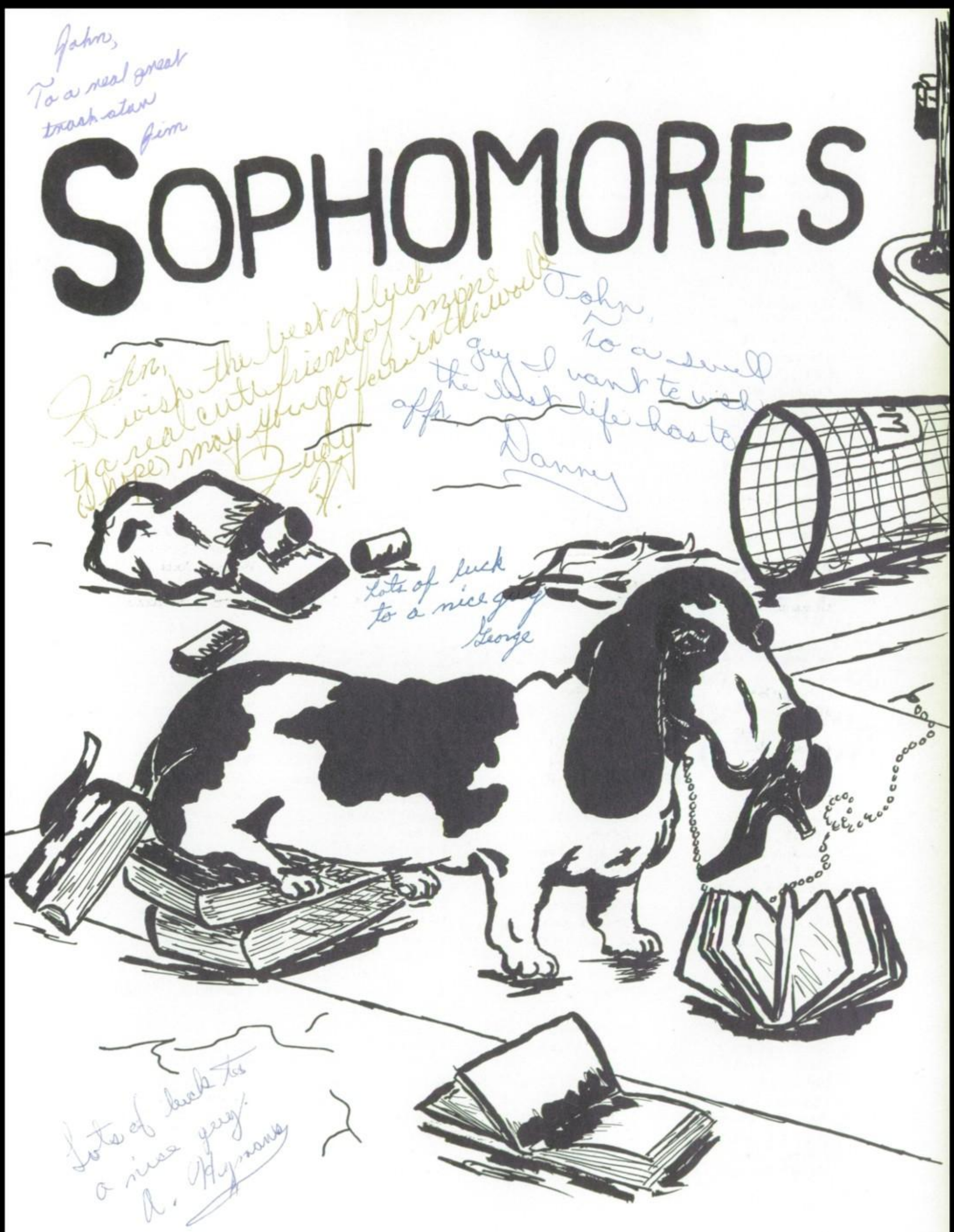
John,
To a real great
trash star
Jim
SOPHOMORES
John,
I wish the best of luck
to a real cute friend of mine
(hope) may you go far in the world
Judy
John,
To a swell
guy I want to wish
the best life has to
offer
Danny
Lots of luck
to a nice guy
George
Lots of luck to
a nice guy.
A. Hymans

Johnny,
Lots of luck in the future, never forget the fun we had in "History" + in Homeroom.
R.M.A.
Dolores

John,
Best of luck and success in future years at P.H.S.
Sherry

SOPHOMORE GIRLS

Lots of luck to a guy who never let me get any sleep
Reil

Best of luck from ... John
... d luck
... real
... ll guy.
... im P.
"63"

"Lots of Luck"
Glenn

Lots of Luck to "John" from "Dave" Hieme

Best of luck to a nice guy.
Mack 63

Good luck
Mike

John
To the inferior from the superior
Ron Bevan
"63"

John,
Best of Luck in your future years
Rick

Lots of luck and success in your future years at AHS
Barry

SOPHOMORE BOYS

"Best of Luck"
William Meyer.

Best of luck to a nice freak!!
Jack Rebuck

Lots of Luck
Harry Russell

"Lots of luck to a swell guy"
Doug Gall

Lots of Luck
Ray

Best of Luck
John Pohl
Connie

SOPHOMORE GIRLS

Ackerman, Darlene
Anderson, Geraldine
Andrews, Laura
Banavage, Joan
Barnes, Joan
Benson, Elizabeth
Bevan, Barbara
Bevers, Dorothy
Bolich, Fay
Boncharch, Mary
Boohar, C. Jean
Boris, Carol
Billger, Harriet
Bosack, Thersea
Bowers, Faith
Brobst, Peggy
Brower, Joyce
Buhl, Virginia
Calo, Angela
Clocker, Karen
Cookson, Sharyn
Creasy, Beverly
D'Alfonso, Elizabeth
Deiter, Rosaire
DeLong, Nadine
DeMaria, Mary Ann
Dobroshelsky, Barbara
Edmonds, Mary Ann
Elison, Jane
Evans, Mary
Garrett, Patricia
Genovese, Carol
Gilmore, Audrey
Glenn, Daisy
Goba, Verna
Grund, Juanita
Hain, Darlene
Haluska, Patricia
Harmon, Judith
Haughney, Sharon
Heinbach, Arnetta
Honicker, Gail
Hoover, Ruth
Hurst, Jean
James, Carol
James, Joanne
Kanish, Theresa
Kantner, Cecilia
Kapschock, Judith
Keefer, Carol
Kevy, Veronica
Kipp, Victoria
Kissinger, Martha
Kostelnick, Carol
Kreiger, Janet
Kriger, Gale
Kulka, Elizabeth
Kronenberg, Michalina
Kuss, Karen
Lasco, Nancy
Layton, Susan
Liner, Marilyn
Lishman, Shirley
Lord, Billie
Lutchkuss, Mary Ann
McAlonis, Alva
Mellinger, Mary
Meluskey, Cheryl
Miklesavage, Carol
Miller, Joan L.
Miller, Joan P.
Moran, Bonnie Lou
Moran, Dolores
Morgan, Kay
Mortimer, Barbara
Moyer, Sherrill
Myers, Linda
Nederoski, Sandra
Nederoski, Sonia
Pinschock, June
Potts, Darlene
Prokop, Kathleen
Purin, Kathleen
Quinn, Patricia
Reese, Jane
Roland, Barbara
Romain, Rosalie
Russell, Dolly
Sabold, Gloria
Schaeffer, Carol
Schell, June
Schleicher, Patricia
Shoffstall, Dorothy
Scott, Patricia
Siegel, Marion
Smoluk, Joann
Spina, Alberta
Steinberger, Terry
Stoffa, Dorothy
Scheaffer, Mary
Strange, Susan
Sykes, Marianne
Terrill, Dolores
Tyson, Elizabeth
Umberger, Jane
Walcavage, Donna
Wallace, Dorothy
Walters, Emma Jane
Wargo, Joanne
Wertley, Roberta
Whalen, Jean
Willingham, Joyce
Winkler, Roberta
Witwer, Elizabeth
Yesavage, Diane
Ziegler, Nancy

SOPHOMORE BOYS

Allar, Thomas
Allen, McKinley
Allen, Robert
Atkins, David
Barasha, Lewis
Barnes, David
Berg, Michael
Bevan, Ronald
Brochey, John
Butensky, Walter
Butler, Glenn
Carter, Ralph
Cherrybon, John
Close, James
Curvey, Thomas
Dallego, David
Davis, Claude
Deibler, Samuel
Delaney, Richard
DeStefano, Michael
Dobrolsky, Thomas
Dougherty, Robert
Edkert, Francis
Edwards, Clayton
Freed, James
Freese, Robert
Freeze, David
Fritz, Charles
Gall, Douglas
Garraway, Richard
Gettis, Edwin
Glasser, Dean
Goss, Daniel
Greth, Ronald
Hammel, Victor
Harley, James
Harris, Dennis
Hartley, Joseph
Hartnett, Robert
Hirsch, Alvin
Honyara, George
Hoysock, Andrew
Hughes, Anthony
Humphrey, James
Hymans, Alan
Johnson, Elmer
Kauffman, Daniel
Kerby, Christian
Kirk, James
Kirk, Lee
Kline, Charles
Kopach, Joseph
Kruss, John
LaSelva, Michael
Laundry, Joseph
Liptok, William
Lowe, Barry
Lukach, Andrew
Luscan, James
Lynch, William
March, Barry
McAnany, James
McDonald, Robert
Metaxes, George
Meyer, William
Miller, John
Miller, Robert
Mohl, Curtis
Moran, John
Murray, William
Nagle, Harry
Norkus, Albert
Norton, John
Oerther, Michael
O'Reilly, William
Palko, Theodore
Palsgrove, Carl
Penberth, Charles
Perron, James
Piccioni, M. Raymond
Piccioni, Anthony
Rebuck, John
Reddington, James
Rehman, William
Roberts, William
Rolans, Alexander
Rosenberger, Ronald
Saylor, John
Schaeffer, Van
Scanlon, Vincent
Schroding, Henry
Searle, William
Seiwell, Frederick
Snyder, James
Sophy, William
Stein, Ronald
Sykes, Edward
Thomas, David
Thornton, Richard
Toback, Richard
Truitt, Harry
Umberger, Irvin
VanStone, William
Ventresca, Anthony
Wall, Jay
Wargo, Joseph
Watson, James
Weisacosky, Edward
Weist, Kerry
Wiederhold, Dennis
Witcoski, James
Yoblonsky, Richard
Yokitis, Robert
Yuknavage, John
Zimmerman, Harry
Zvorsky, Richard
Zwiebel, George

FRESHMEN

FRESHMAN GIRLS

Good luck in the future
Charlie Hummel

Lots of luck to a "future" "star"
Rats of Rud Bill Crosswell
Harvey Kohner

Lots of luck in your future years in P. H. S.
Best
Martinez

Lots of luck in the future
Good luck in future years
Dave Kuykendall

FRESHMAN BOYS

Best wishes in your future years at PHS
Ivo Ambrose

Lots of luck and success in the coming years at P. H. S.
Pic

FRESHMAN GIRLS

Achenbach, Nancy
Anthony, Christine
Ashman, Sandra
Argel, Helen
Bassinsky, Cleo
Beadle, Beverly
Bedford, Sandra
Bierman, Jane
Blakeslee, Bernadette
Bolinsky, Joann
Bowers, Gayle
Brown, Joan
Buechley, Ellen
Buehler, Janet
Canfield, Patricia
Capik, Lucinda
Centifanti, Rose Marie
Competus, Patricia
Conners, Ruth
Crowe, Lynn
Curley, Dayle
Curry, Dawn
Daley, Dorothy
Dalton, Bonita
Dando, Suzanne
Daubert, Elaine
Dautlick, Corenna
Davies, Carol
DeLong, Mary
Dilcher, Sally
Donton, Ann Marie
Dougherty, Ruth
Douglas, Mary Ann
Driesbach, Lorraine
Dudish, Sandra
Eichenbaum, Elaine
Elliott, Rosemary
Fernsler, Betty
Fisher, Janet
Fisher, Jean
Fisher, Mary
Eckert, Darlene
Engleman, Elaine
Evanson, Maureen
Forman, Andrea
Franko, Judith
Freeze, Barbara
Freeze, Lynn
Fritz, Barbara
Gauntlett, Carolyn
Gerhard, Vicki
Gillespie, Dianne
Glaser, Ann
Glass, Carol
Gualtier, Francine
Guers, Carol
Harris, Mildred
Hay, Kathy
Heckman, Linda
Heiser, Elaine
Henry, Janet
Hess, Edith
Higgins, Carol
Hinkle, Joan
Hoffman, Carol
Hoffman, Linda
Hollenbush, Patricia
Honicker, Beverly
Hopkins, Anna Mae
Holley, Bernadine
Hosler, Audrey
Howell, Linda
Hueston, Carol
Johnson, Elizabeth
Kasarda, Faye
Keating, Lucille
Keiser, Carolyn
Keller, Linda
Kershner, Louise
Kissinger, Sandy
Kissinger, Verna
Kline, Almeda
Kline, Catherine
Knell, Donna
Knittle, Linda
Kopena, Carol
Kull, Barbara
Kurtz, Diane
Lafey, Irene
Lafferty, Beverly
Lango, Georgeann
Lappen, Harriet
Larsen, Sandra
Laurie, Patricia
Leanforte, Frances
Lechleitner, Sarah
Lickman, Daryl
Lowe, Sharon
Macunas, Barbara
Major, Joyce
Major, Mary
Maroukis, Rosemarie
Matus, Inez
McCord, Linda
Meade, Carol
Meltzer, Linda
Mengle, Susan
Mete, Marie
Meyers, Jayne
Miller, Marilyn
Miller, Patricia
Minnichbach, Susan
Montag, Frances
Morgan, Diane
Moshinsky, Joyce
Murray, Lynn
Neyer, Beth
Peace, Ruby
Peffer, Linda
Pladas, Becky
Pollman, Mary
Poppert, Susan
Post, Joyce
Reber, Nancy
Reed, Eleanor
Reese, Margaret
Rengier, Karen
Renninger, Judy
Mirabella, Virginia
Rummel, Rayma
Riotto, Elizabeth
Rossin, Anne
Runkle, Phyllis
Russell, Alice
Setlock, Kathleen
Schaeffer, Martina
Schock, Elaine
Schoenfelder, Judith
Sekelic, Rita
Shaw, Carolyn
Sibbett, Anita
Silberling, Sherill
Skumin, Stephanie
Smith, Carol
Smith, Eileen
Spotts, Janice
Staudt, Janet
Steckley, Florence
Stein, Diane
Super, Barbara
Strange, Beatrice
Tesno, Helen
Thomas, Donna
Tranquillo, Louise
Visalli, Rosemary
Wainer, Eileen
Walters, Sandra
Weihe, Lois
Weliconich, Carol
Wentzel, Jaydelle
Wertz, Sandra
Whalen, Marion
Wilson, Donna
Wirth, Carol
Wixted, Kathleen
Womer, Irene
Woznicki, Jane
Yuengling, Patricia
Zawidski, Mary
Zeiler, Lorraine
Zimmerman, Shirley

FRESHMAN BOYS

Abrams, Marc
Achenbach, L. Robert
Acker, David
Ambrose, Irvin
Anthony, Joseph
Beard, Eugene
Betz, Ronald
Bicht, Robert
Bierman, Edward
Bieski, Bernard
Bieski, Edward
Bigg, Henry
Bolitho, Gilbert
Brady, Robert
Brennan, Thomas
Bryden, John
Buhl, William
Butensky, William
Bennie, William
Beiger, Carl
Blew, David
Brehony, Gerald
Brozana, Joseph
Cartwright, William
Connors, Charles
Connors, George
Connors, Joseph
Connor, Robert
Coulson, David
Clark, James
Crosswell, William
Daldo, Charles
Daubert, Dale
Deegan, David
Dombrosky, Vincent
Donton, Clayton
Essler, N. Robert
Fees, John
Feno, Walter
Felix, Talbert
Freeze, Thomas
Furman, William
Gangwer, Thomas
Gall, George
Garland, Robert
Geist, Brian
Gentile, Robert
Grabowski, Frank
Gradwell, Ronald
Gudinas, Irvin
Hannaway, John
Hardy, Edward
Harig, Edward
Hartstein, Francis
Hartman, Charles
Hepner, Edward
Higgins, Carl
Hoffman, Robert
Holley, Robert
Hooven, Robert
Hughes, Lawrence
Hummel, Charles
Jacoby, David
Kodash, William
Kachelries, Donald
Kohner, Harvey
Krantz, Ronald
Krebs, Richard
Kull, William
Lafferty, Charles
Leashefski, Joseph
Lengel, Robert
Leo, Frank
Lewis, Richard
Liddick, Kenneth
Liddick, Willis
Liddle, Samuel
Lilley, Edward
Logsdon, Terry
Lord, C. Ryland
Lord, Dennis
Lord, Harold
Luscan, Joseph
Lukach, James
Martin, Russell
Mata, Andrew
Mauger, William
McClure, Harry
Mazaskas, Raymond
McDonald, Michael
McDonough, Richard
Mease, Earl
Mease, Ronald
Measel, Bruce
Meirowitz, Richard
Melochick, Joseph
Meyers, Albert
Meyers, Joel
Messina, Dominic
Micklo, Gregory
Miller, Arthur
Miller, Robert
Mistysyn, Joseph
Moore, Archie
Morgan, Vincent
Morris, Irving
Morris, Wayne
Mortimer, C. Bert
Nowday, Lloyd
Ney, V. Thomas
Neyer, John
Ondeck, Albert
Onisick, William
Pacine, Thomas
Palokas, Norman
Patton, James
Philips, James
Piccioni, Thomas
Pohronezyn, Kenneth
Pontician, John
Pope, Robert
Popkave, Arthur
Price, Lester
Putnam, Douglas
Reber, Earl
Reed, Wayne
Reinhard, Robert
Rich, Joseph
Riotto, Samuel
Roberts, William
Roskosky, Stanly
Russell, Harry
Sanner, Harry
Sauers, Thomas
Schaeffer, George
Schreffler, Thomas
Scott, James
Seary, Jerry
Shackelton, Walter
Shellhammer, Roy
Shields, Pat
Shuman, Barry
Silcox, David
Simms, William
Smith, Allen
Smith, Charles
Smith, David
Spayd, William
Spina, Richard
Spleen, William
Starr, Daniel
Stineman, Chester
Stoltz, Richard
Stramara, Leonard
Strickland, James
Sullivan, George
Stanakis, David
Stahl, William
Sweigert, Thomas
Tamulonis, Frank
Thomas, Richard
Thomas, William
Travitz, John
Tucci, Joseph
Wall, Harry
Warner, Joseph
Warvel, David
Weber, William
Weist, Harry
Wensel, Leroy
Werner, Herman
Whalen, Thomas
Wilcosky, John
Williams, David
Williams, Joseph
Wilson, Frank
Wojciechowski, Anthony
Wolfe, Glenn
Wuchick, Joseph
Yonchak, Walter
Youngfleish, Frank
Yutz, Joseph
Witcosky, James

PATTERSON

John
LoTs of luck to
a swallen bronchial
tube. You'll never
know who wrote
this R N.A.
Mr X
hint G.B.

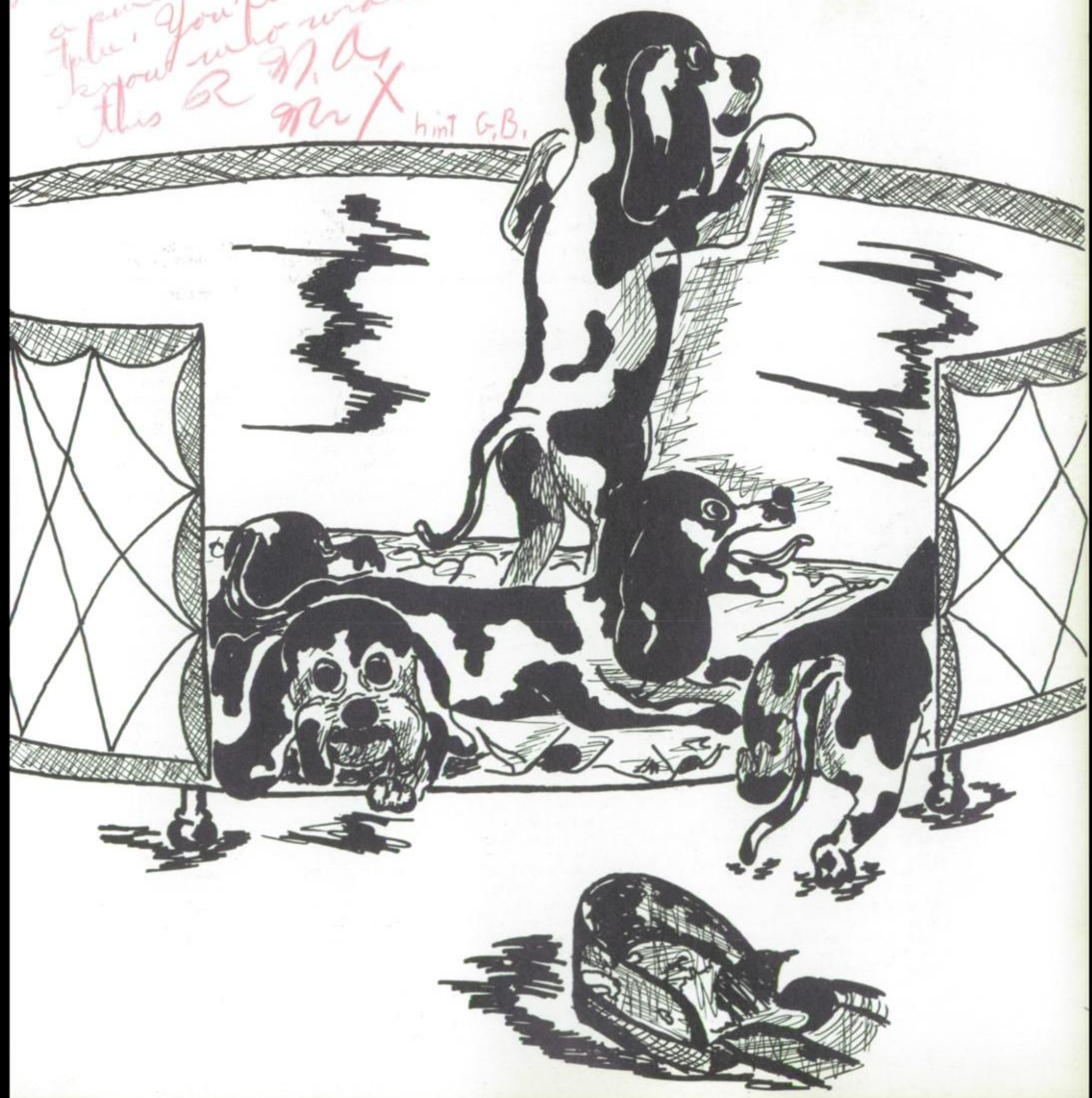

EIGHTH GRADE GIRLS

EIGHTH GRADE BOYS

EIGHTH GRADE GIRLS

Adams, Sheila
Allen, Doris Jane
Anns, Barbara
Atlas, Toby
Bazley, Barbara
Benedict, Martha
Bigg, Thelma
Blum, Elaine
Bostock, Darlene
Boussum, Dorothy
Bowler, Nancy Jane
Brenner, Marla
Brobst, Georgine
Brokhoff, Linda
Brown, Gloria
Cairns, Carol Ann
Cartwright, Rosemary
Clarke, Susan
Dando, Linda
DeFont, Nancy
DeLong, Lois
Deveney, Kristin
Diamond, Connie
Diamond, Corinne
Dinger, Rosemary
Downey, Kathleen
Dry, Margaret
Dusel, Elizabeth
Evans, Louella
Everdale, Carol
Felker, Janis
Fernsler, Patricia
Fritz, Charlene
Gaffney, Suzanne
Geiger, Carol Ann
Gerace, Maria
Grabusky, Gail
Guers, Jane
Haines, Linda
Hammer, Billie Rae
Harris, Dianne
Harris, Linda
Harris, Maryann
Hartley, Roseanne
Higgins, Carol Ann
Hoffman, Lynn
Horning, Linda
Hossler, Linda
Hummel, Diane
Keller, Lois
Kirk, Joan
Kissinger, Patricia
Klick, Carol
Lang, Donna Lee
Lang, Susan
Lawrence, Mary Lou
Lechleitner, Karen
Leiby, Penelope
Lipsett, Jacqueline
Lord, Grace Ann
Lord, Wilma
March, Miriam
Martin, Dianne
Martin, Joan Marie
Martin, Kathleen
Martin, Michele
Mehling, Bonnie Lou
Metroka, Jeanette
Miller, Barbara Ann
Miller, Barbara Ann
Miller, Lee Ann
Minker, Linda
Minnig, Carol Sue
Moore, Starling
Moran, Margaret Ann
Mowday, Edna
McClintock, Mary Lou
McCready, Shirley
McGovern, Patricia
Neithamer, Patricia
Paul, Janet
Penso, Gail
Potts, Jane
Prokop, Jean
Rehnert, Elizabeth
Rhodes, Elaine
Richter, Helen
Ridge, Elizabeth
Riotto, Marianne
Rudnick, Cathy Anne
Rufus, Rose Marie
Russell, Joanne
Samuels, Helen
Satterwhite, Victoria
Schaeffer, Donna
Scheitrum, Linda
Schreffler, Diane
Schumacher, Deborah
Scott, Carolyn
Semon, Mary
Short, Jane Ann
Sims, Beverly
Smith, Carol Ann
Smith, Carol Jeanne
Sperling, Nelda
Spinelle, Antonette
Stefonick, Georgiana
Steidle, Beverly
Stokes, Victoria
Tepper, Irene Dee
Turner, Phyllis Ann
Walsh, Maurene
Wapinsky, Carol
Warner, Mary
Weiss, Margaret
Welker, Gail Ann
Whitehead, Louise
Wike, Donna
Wilds, Carmen
Wiley, Elizabeth
Williams, Hannah
Wingenfield, Darlene
Winterer, Judy
Witmier, Beverly Ann
Young, Kathleen
Zanini, Sandra Lee
Zeiler, Darlene

EIGHTH GRADE BOYS

Adams, Lynn
Allison, Ronald
Alois, Arthur
Alston, Talton
Anderson, Herbert
Anton, Robert
Azbell, Edward
Bedford, Gary
Berkowitz, Edward
Bicht, Donald
Billger, Harry
Bound, Eugene
Bound, John
Bound, Vincent
Brobst, Stephen
Burns, Christopher
Carey, Walter
Chervenak, Louis
Competus, Edward
Cook, Thomas
Curtier, Keith
Dando, Richard
Davis, William
Diamond, Mark
Dillow, David
Dolbin, Cyrus Palmer
Edwards, George
Emery, Douglas
Emery, Ellis
Ferris, Louis
Fessler, Fred
Flannery, John
Ford, William
Frantz, Terry
Garland, Joseph
Gillinger, Wilbert
Glenn, Paul
Gross, Robert
Haluska, James
Harris, James
Harvey, Singleton
Hauptly, Edward
Heckman, Bruce
Heckman, Robert
Heffner, Bruce
Heim, William
Heinbach, Robert
Heinly, Raymond
Hess, David
Hinkle, Robert
Hoffman, Gary
Hollenbush, Darryl
Hollenbush, Harvey
Holzer, Harold
Horning, Donald
Hossler, Ronald
Hubler, James
Hunter, Thomas
Imschweiler, David
Ingalzo, John
Jacoby, Dean
Jenkins, Robert E.
Kemple, Daniel
Keys, Dwight
Klick, Robert
Koons, Charles
LaBarbera, Peter
Laubach, Richard
Leashefski, William
Lee, Richard
Lewis, Gregory
Liddle, John H.
Lipkin, Robert
Lord, George S., Jr.
Marshall,David S., 3rd
Matzuk, Gregory
Metzger, Bradley
Meyers, David
Micklo, Lawrence
Mohl, Richard
Moran, Charles
Morris, Ronald
Moyer, Guy
Murphy, David
Myers, Richard P.
McHugh, Leonard
McShaw, George, Jr.
Ney, Chester
Nunemacher, Gary
Osborne, Russell
Pangonis, Joseph
Pflueger, Michael
Price, Harold
Purin, James
Reed, Gerald
Reichert, Joseph
Reifsnyder, Elmer
Reinmiller, John
Rose, John
Rozetar, Robert
Russell, Robert
Ryan, James
Samay, John
Sandherr, Robert
Sax, Gerald
Scharadin, Gary
Schneider, Theodore
Schwartz, Norman
Semmel, Dwain
Shappell, Charles
Shook, Gregory
Singer, David
Sinton, Gary
Smith, William
Southam, Richard
Spotts, John
Stein, Edward
Stoffregen, Norman
Stone, George
Stoudt, Robert
Troup, Dennis
Umbenhen, Richard
Underwood, David
Waite, Thomas
Wallace, William
Walters, William III
Watson, Michael
Webber, Robert
Weiss, Richard
Wolfe, Eugene
Youngfleish, John
Yurckonis, Robert
Zelinsky, Stanley
Zimmerman, Willard

SEVENTH GRADE GIRLS

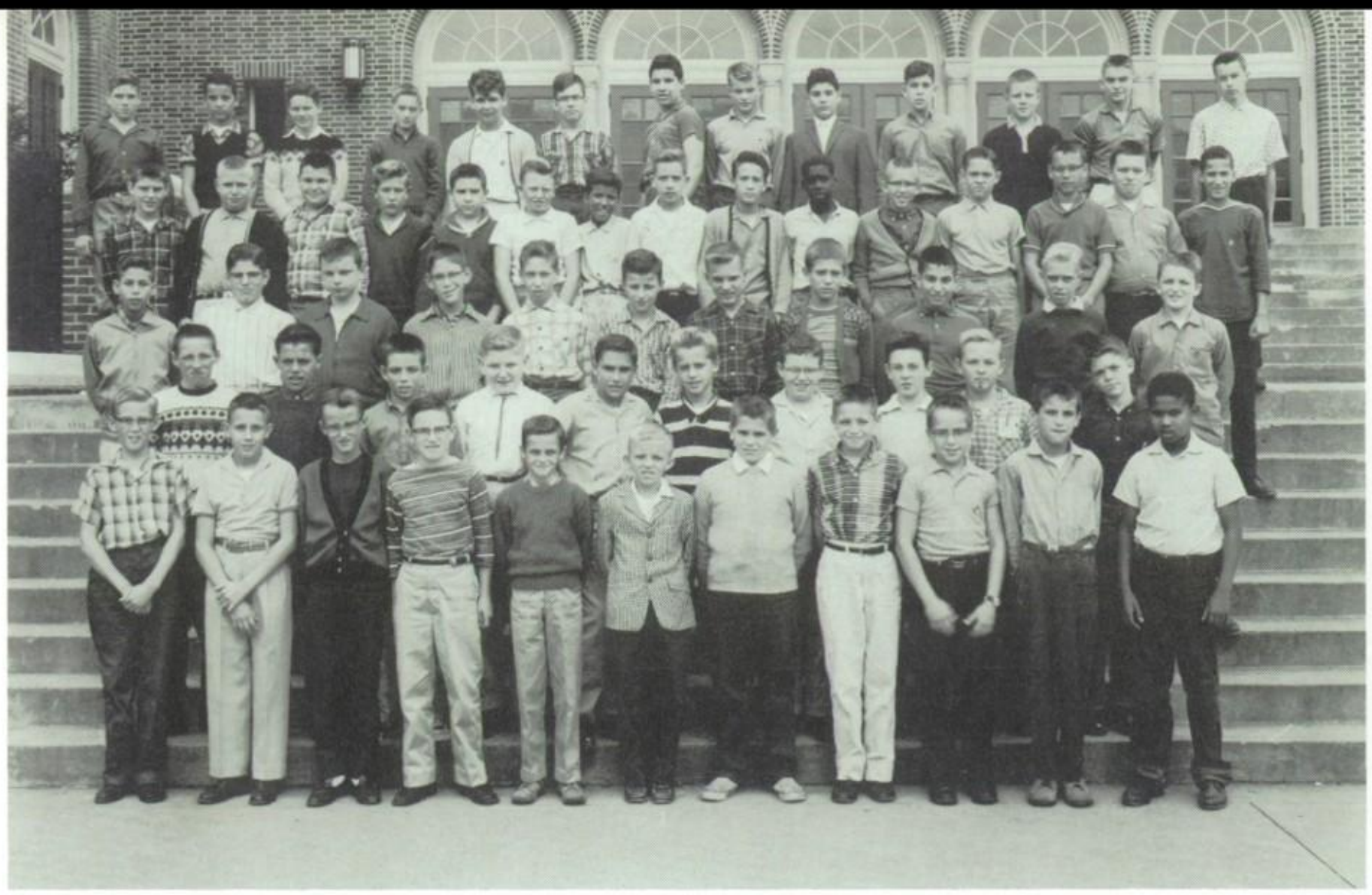

SEVENTH GRADE BOYS

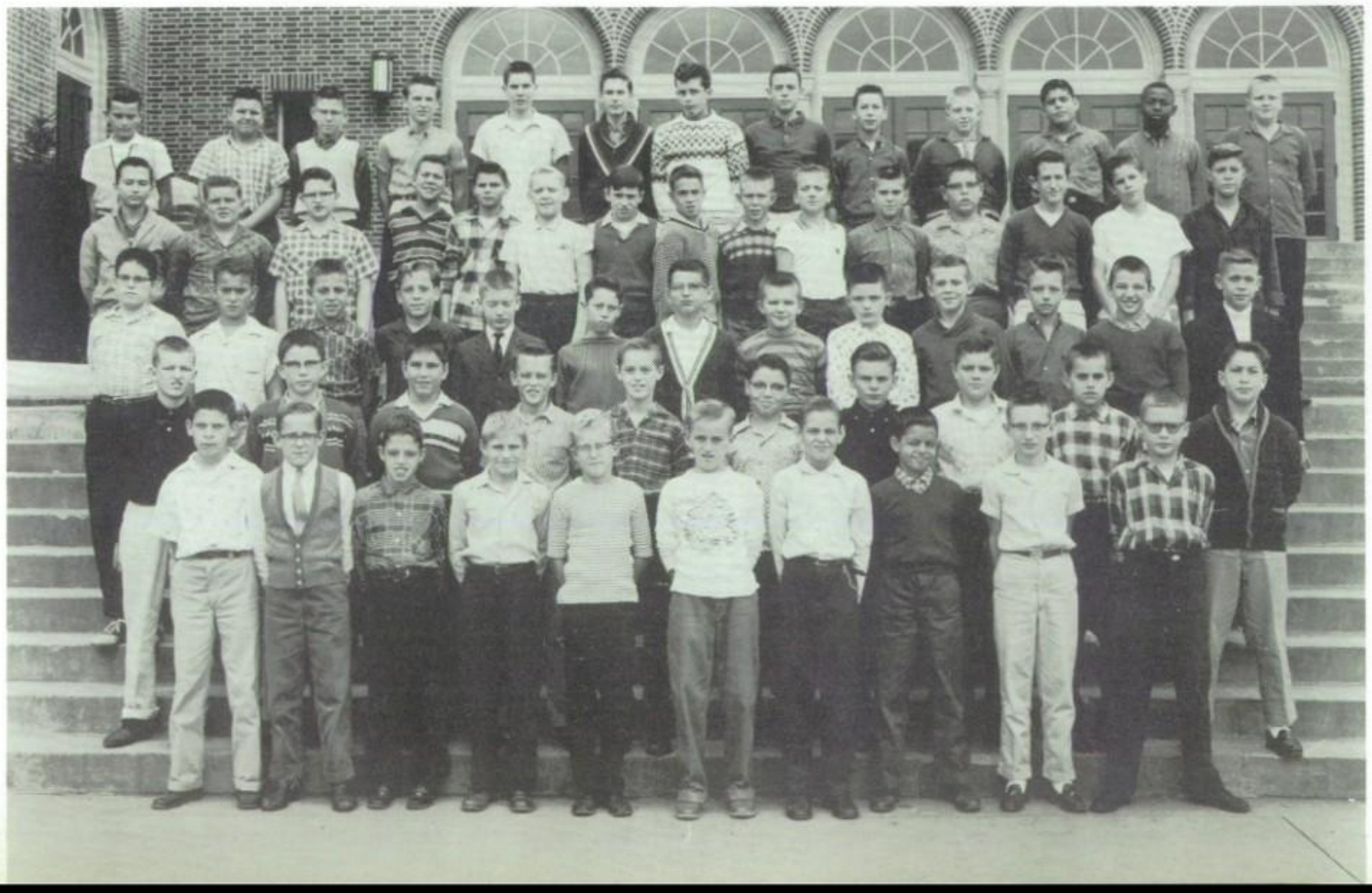

SEVENTH GRADE GIRLS

Achenbach, Diane
Andrews, Caroline
Anthony, Rose Marie
Augustine, Carol
Berg, Susan
Blanchard, Ann
Bosco, Georgia Ann
Boyer, Beverly
Brady, Arlene
Brady, Maureen
Bryson, Carolyn
Chattin, Elaine
Chupkai, Ann Marie
Chivastiak, Diane
Colitz, Andrea
Curnow, Sara Jane
Dewald, Jo Anne
Donton, Oleda
Ebert, Ada
Eifert, Carol
Fernsler, Joanne
Fletcher, Deborah
Folk, Bonnie
Franck, Karen
Gallagher, Sharon
Geist, Donna
Ginther, Margaret
Grazis, Carolyn
Gregan, Lenore
Grund, Linda
Heinly, Sherry
Henry, Renee
Hewes, Mildred
Hernandez, Sharon
Hern, Deborah
Johnson, Helen
Jonathan, Kay Donna
Joy, Judy
Kear, Diane
Keller, Barbara
Klemer, Carol
Kramer, Linda
Lazaravich, Geraldine
Leo, Donna
Lesher, Judy
Lord, Katherine
Madara, Karen
Marsden, Ellen
Maskerines, Laura
Mauger, Mary Louise
McCord, Karen
McGuinness, Linda
McLaughlin, Susanne
Meade, Carol
Meisner, Judith
Mengle, Carol Ann
Metroka, Jean
Miechowski, Joyce
Miller, Jill
Miller, Kristine
Miller, Marilyn
Miller, Susan
Mitchell, Margaret
Mortimer, Judith
Neyer, Annette
Noalis, Ruth Ann
Pinschock, Rose
Purcell, Sheila
Reddington, Kathleen
Reppy, Florence
Sammons, Cheryl
Schappell, Suzanne
Schwartz, Joan
Smink, Nancy
Smith, Barbara Ann
Smith, Cynthia
Solan, Barbara
Sperling, Sharon
Spiess, Carolyn
Starr, Judith
Steidle, Pamela
Stoner, Tara Ann
Tomcavage, Darlene
Ventresca, Cynthia
Visalli, Joanne
Walchak, Leona
Watson, Aurora
Webbs, Betty Jean
Weigand, Suzanne
White, Carol Ann
Wilson, Fannie Anne
Wilson, Margaret
Zimmerman, Bonnie Jean

SEVENTH GRADE BOYS

Baldwin, William
Berkheiser, Robert
Boyer, Scott
Brown, Chester
Bruen, John
Carey, Paul
Cernersky, Benjamin
Charowsky, Russell
Chatcho, John
Chescavage, William
Clocker, Charles
Cook, Paul
Coulson, Ronald
Crosswell, Robert
Cuccia, Frank
Curnow, Edward
Darcangelo, Edward
Daubert, Edward
Davis, James
DeLong, Leon
DeLong, Robert
Devlin, David
Dicus, Thomas
Dolbin, John, Jr.
Drouncheck, Michael
Dudish, Matthew
Eckert, Austin
Edwards, Ronald
Eifert, Kerry
Engleman, William
Epting, William
Evans, Charles
Felker, Dale
Fisher, Michael
Fox, Robert
Frantz, William
Geissler, Charles
Glenn, Roy
Greene, Thomas
Gries, Daniel
Haluska, John
Hammel, Lee
Harley, James
Hartnett, James
Haughney, Harry
Heckman, Michael
Heffner, Barry
Heffner, William
Hoffman, Marlin
Holley, Robert
Horning, William
Hostetter, Harry
Hughes, Craig
Hummel, Richard
Jacoby, Richard
James, Jay
Kinney, Michael
Kissinger, Harold
Koch, Gary
Krebs, Allen
LaBarbera, John
Lang, Robert
Lebo, Allen
Lyons, Richard
Macunas, Charles
Maberry, Richard
Maurer, Darryl
McAlonis, Richard
McGregor, Frederick
Meltzer, Kenneth
Miller, Franklin
Mohl, Dennis
Morgan, David
Moran, Francis
Moyer, George
Murton, Joseph
Nabholz, William
Nelson, James
Payne, Jestyn
Pisanello, Mark
Portland, Albert
Potts, Robert
Poulsen, Henrik
Pugh, John
Reed, Marlin
Reppy, Ronald
Richter, N. Wesley
Rist, Edmund
Rodriguez, Bryan
Rosenkrantz, Robert
Rosenzweig, Norman
Russell, Lawrence
Schramm, Michael
Schreader, George
Searle, Donald
Seiberling, Thomas
Setlock, Dennis
Shaffer, Thomas
Shay, Edward
Sheeler, Edward
Smith, Donald
Smith, Harry
Smith, Mark
Smith, Russell
Snowell, Charles
Soellner, Daniel
Sophy, George
Spinelle, Vincent
Staller, Robert
Stoltz, Robert
Sullivan, Norman
Svrcek, Andrew
Thomas, Garry
Thomas, Ronald
Umberger, Robert
Walters, Albert
Webber, Charles
Webbs, Willie
Weismiller, John Brent
Welker, William
Whalen, Peter
Wilson, Walter
Wise, Russell
Womer, Nelson
Young, Steven
Zubroff, Richard
Zvorsky, Vincent

First Row: L. Hoffman, L. Brokhoff, C. Scott, G. Sax, W. Walters, J. Dewald
Second Row: Mr. Miller, K. Deveney, M. Semon, B. Zimmerman, M. March, J. Joy, B. Miller, K. Young, Miss Whitaker
Thrid Row: A. Alois, J. Pangonis, D. Emery, J. Liddle, J. James, J. Payne, W. Baldwin, W. Heim, D. Bicht

PATTERSON DIVISION STUDENT COUNCIL

PATTERSON DIVISION BAND

The Patterson Division Band is comprised of eighty members from the sixth, seventh, and eighth grades. They began rehearsing in October and presented an assembly of Christmas music on December 22. Other activities included several assemblies, the Sixth Annual Spring Festival with the choirs on May 17, the Memorial Day Parade, and several Strawberry Festivals. The advisor is Mr. Arthur L. Delpaz.

PATTERSON DIVISION CHEERLEADERS

The eighth grade cheerleaders re-organized during the first week of school in order to lead the pep meetings. After several weeks, a call was issued to any seventh grade student who was interested to try out for cheerleading. The training of these seventh grade girls was the responsibility of the cheerleaders and only after many weeks of hard work were the seventh grade cheerleaders selected. Their capable advisor is Mrs. Alice E. Jeffries.

Eighth Grade Cheerleaders: Linda Brokhoff, Susan Clarke, Linda Dando, Penny Leiby, Judy Lipsett, Barbara Miller, Linda Minker, Mary Semon, Deborah Schumacher, Carolyn Scott, Toni Spinelli.

Seventh Grade Cheerleaders: Maureen Brady, Carolyn Bryson, Andrea Colitz, Joanne Dewald, Karen Frank, Linda Grund, Sherry Heinly, Kay Donna Jonathan, Ellen Marsden, Rosemary Pinshock, Darlene Tomcavage, Suzanne Wiegand.

PATTERSON DIVISION STUDENT COUNCIL

Activities of the Patterson Division of the Student Council have been many during the term of 1960-1961, including the following:

1. Committees appointed to revise the Patterson Division Handbook
2. Sponsored the sale of Christmas cards to earn funds for council and student activities
3. Conducted the campaign for the sale of P. H. S. Annuals in the Patterson building
4. Held a party for the Patterson staff members at Christmastime
5. Sponsored a farewell party, in June, for the students in the eighth grade.

Officers of the Council

President..... Gerald Sax
Vice-President..... Linda Brokhoff
Secretary..... Carolyn Scott
Treasurer..... William Walters
Advisor.....Edna L. Whitaker

PATTERSON CHOIRS

In the Patterson Division, we have a seventh and an eighth grade choir. Each choir has approximately one hundred members, chosen by individual auditions. The Patterson band and the choirs perform twice annually with a Christmas assembly and a Spring Music Festival, assisted by members of the Physical Education Department. The advisor is Miss Alice Kear.

Officers

Seventh Grade Choir—President, Judy Joy; Vice-President, William Baldwin; Secretary, Ellen Marsden; Treasurer, Albert Portland

Eighth Grade Choir — President, Thomas Hunter; Vice-President, Helen Richter; Secretary, Michele Martin; Treasurer, Keith Curtier.

THE PATTERSON MESSENGER

The Patterson Messenger, school newspaper of the Patterson Division, is in its third year of activity under the direction of Mr. Thomas J. Malloy. The group is quite busy throughout the school term, writing, publishing, assembling, and selling at least five issues per term. The staff includes: Patricia Neithamer, editor; Cathy Rudnick, assistant editor; Kathy Downey, treasurer; Conni Diamond, secretary; Arlene Brady, Maureen Brady, Carolyn Bryson, Diane Chwastiak, Corinne Diamond, Jane Guers, Robert Lipkin, Gregory Matzuk, Jean Prokop, Mary Ann Riotto, Rose Marie Rufus, Gerry Sax, Toni Spinelli, Vince Spinelli, Maureen Walsh, and Marla Brenner.

CLUBS

Front Row, L. to R.: B. Wojciechowski, W. Dutter, Mr. Brady, H. Crosswell, G. Gregor, Mary Lu
Second Row: P. Parks, M. Bohler, L. Smith, A. Bohler, B. Beadle, A. Hunter, M. Miller, R. Hoover
Third Row: D. Moran, C. Keefer, E. Tyson, F. Leitzel, L. Hornung, M. Wanchick
Fourth Row: C. Renninger, R. Achenbach, J. Perron, V. Schaeffer, I. Ambrose, H. Sanner, D. Warfel, L. Barasha
Fifth Row: R. Cooch, M. Stefonick, M. Ambrose, D. Blew, J. Elison, R. Schuettler, D. Freeze

Good luck in the future.
Bob Hochsdach

THE STUDENT COUNCIL

The Student Council of Pottsville High School was organized in 1926 to promote the best interests of the school and to create cooperation between the students and the faculty.

The president and the vice-president are elected by the student body, and the membership consists of one representative from each homeroom.

The Council, under the supervision of Mr. Brady, has continued many of the activities of previous years. The most outstanding have been the Faculty Party, the All-School Dance, the foreign-exchange student under the American Field Service Program, and the Penny-A-Week Drive. Giving gifts and food baskets to the less fortunate families at Christmas time is the main purpose of this last activity.

This year, through a school-wide campaign to sell candy, the Council has again raised money to continue the American Field Service Program. The exchange students are honorary members of the Council. The officers are the following:

President ..... Harry Crosswell
Vice-President ..... Geraldine Gregor
Secretary ..... Bernice Wojciechowski
Treasurer ..... Wilbert Dutter

Front Row: T. Weibley, F. Leitzel, D. Polcrack, J. Marsden, Mr. Liddle
Second Row: C. Travis, C. Heinbach, L. Hornung, M. Kerlavage, M. Devitt
Third Row: J. Atlas, C. Knell, J. Kliebenstein, E. Elliott, C. Barasha, R. Bosack

NATIONAL HONOR SOCIETY

Under the capable guidance of Mr. Benjamin Liddle, the Pottsville High School Chapter of the National Honor Society has endeavored to realize its goals, which are as follows:

1. To create an enthusiasm for scholarship
2. To stimulate a desire to render service
3. To promote worthy leadership
4. To encourage the development of character

The society, having received its charter in 1936, limits its membership to the top fifteen members of the senior class. Since membership in the organization is considered an honor, there is no formal initiation. The only requirement is that each member must remain on the honor roll at least five of the six grading periods. Should he miss the honor roll twice, he can no longer be a member of the society.

The selling of "mums" for the Thanksgiving Game is the main project of the society. At the end of the school year, each member is presented with a gold pin, which serves as a lasting memento for participation in the society.

Officers who served most capably for the 1960-'61 term were the following:

President ..... Doranne Polcrack
Vice-President ..... Faith Leitzel
Secretary-Treasurer ..... Joanne Marsden

First Row: J. Marsden, C. Barasha, Miss Chadwick, B. Mortimer, F. Leitzel
Second Row: J. Elison, C. Kantner, M. Siegel, K. Kuss, P. Glenn, T. Gentile
Third Row: M. Bohler, P. Leffler, D. White, I. Penso, C. Hummel
Fourth Row: J. Plumb, Mary Lu, M. Liner, J. Miller, D. Orefice, B. Steidle
Fifth Row: K. Heller, J. Querengasser, S. Shellhammer, D. Shellhammer, M. Lord

John
Lots of Luck
and success always
Always remember
the fun the Howard Ave.
gang when we were you
have fun in your prest
two years at P.H.S.
Carolyn
= 62

ALPHA IOTA DELTA

Alpha Iota Delta, chartered in September, 1950, was organized as the first group in Pottsville High School whose sole purpose is Service. The English word AID was derived from the initial letters of Greek words.

The membership is limited to a minimum of twenty and a maximum of twenty-five girls. This year's membership is composed of eleven seniors, nine juniors, and six sophomores. Mary Lu, our foreign exchange student, is an honorary member. The girls are chosen on the basis of character, scholarship, and industry.

Among services rendered, Alpha Iota Delta has sent volunteers to work at the Pottsville Tuberculosis Society and has cheerfully served in many other civic and school drives. Alpha Iota Delta has also sold Christmas cards, and has donated a Christmas basket to an underprivileged family in the community. The annual luncheon for the members and alumnae was this year held on December 27.

The annual "Spring Fantasy," a semi-formal dance, is always a well-received activity which is usually held after the Easter holiday recess.

The group is under the careful guidance of Miss Hannah E. Chadwick.

OFFICERS

President ..... Carolyn Barasha
Vice-President ..... Barbara Mortimer
Secretary ..... Faith Leitzel
Treasurer ..... Joanne Marsden

First Row: G. Garrett, E. Hoffman, Mr. Stineman, J. Elison, J. Steidle
Second Row: H. Crosswell, J. Grazis, R. Yuengling, J. Strausser, J. Matus
Back Row: W. Dutter, V. Schaeffer, L. Barasha, M. Lazarchick

To a swell guy lots of luck in the future remember the good times we had Don't forget Treas class and the office

Lots of luck and success to a great guy. Don't forget the grand tour of New York.

Louie

TAU KAPPA DELTA

The Tau Kappa Delta is a fraternal organization composed of thirteen active, outstanding boys from the student body. It is the oldest club in the school, having been founded in 1924.

Its membership consists of seven seniors, four juniors, and two sophomores. Seven new members are taken in at the end of each school year to replace the seven graduating seniors. Boys chosen for this club must have a satisfactory scholastic record, and must be ouststanding in one school activity.

The activities of TKD have been: the annual Thanksgiving and Spring Farmer-Farmerette dances, operation of the concession stand at the football games, and a fifty-dollar award to a boy at graduation.

Vary

OFFICERS

President..... Jack Elison
Vice-President..... Jim Steidle
Secretary..... George Garrett
Treasurer..... Ed Hoffman

First Row: B. Deibler, D. Butts, L. Chescavage, A. Hunter, J. Woznicki, H. Smith, Miss Alter, J. Atlas, N. Close, S. Lishman, B. Bevan, N. Gerhard

Second Row: J. Hilbert, P. Leo, S. Bedford, M. Lang, K. Purin, C. Campbell, S. Nederoski, K. Kuss, K. Morgan, T. Steinberger, M. Liner, R. Reed, G. Stonelake, M. Newton, B. Lord

Third Row: L. Lotz, B. Yurckonis, M. Lord, V. Asaif, G. Gregor, C. Moser, E. Epting, P. Scott, J. Brower, C. Boris, F. Leitzel, L. Hornung, S. Colitz

Fourth Row: M. Purcell, N. Puzauskie, B. Bensinger, B. Krop, D. Brokhoff, I. Penso, M. Wanchick, D. Thomas, P. Park, B. Moran, B. Matthews, F. Frantz, P. Jacoby

Fifth Row: J. Kliebenstein, M. Ambrose, J. Culley, N. Walters, M. Hay, N. Stagg, C. Knell, J. Meltzer, R. Schumacher, P. Pecovich, A. Rubin, M. Reed, B. Wojciechowski, D. Bowers, R. Romain

ALLIED YOUTH

The Pottsville Chapter of Allied Youth is part of a national organization dedicated to establish higher morals for the youth of the world. Its members consist of boys and girls from thirty-six states, Nova Scotia, and Canada.

Persons interested in becoming members of A. Y. must be fifteen years of age or older and must be aware of the significance and importance of the organization regarding alcohol and clean living.

The Allied Youth Post 277 this year had for its officers the following persons:

President.....H. David Smith
Vice-President ..... Janet Atlas
Secretary..... Joanne Woznicki
Treasurer..... Nancy Close

Miss Sarah E. Alter is the able and faithful advisor and has worked with the members of this group during the past year.

GIRLS' ATHLETIC ASSOCIATION

The Pottsville High School Girls' Athletic Association, under the capable guidance of Mrs. Howard Fernsler, sponsors four tournaments a year; namely, volleyball, basketball, tenequoit, and softball. An emblem is awarded to each member of the winning team, provided she participates in all or all but one game of the tournament.

Membership is open to any girl in P. H. S. who participates in at least one after-school sport.

The general aim of G. A. A. is the support and promotion of intra-mural activities, which are an outgrowth of the school program of physical education.

The association has eight objectives: to establish a sport for every girl; to develop a wholesome and diversified program of games; to promote ideals of health and sportsmanship; to adopt standards in athletics for girls; to develop fellowship and friendliness in games; to provide active opportunities for a large group; to elect heads of various sports; and to develop student-conducted activities.

OFFICERS

President ..... Peggy Devitt
Vice-President ..... Jackie Glenn
Secretary ..... Ann Marie Brown
Treasurer ..... Pattie Leo

First Row: Mary Lu, F. Schaeffer, Miss Farlow, J. Putnam, M. Bones
Second Row: G. Gregor, M. Liner, A. Hunter, R. Koch, M. Roberts, W. Roberts
Third Row: B. Wagner, E. D'Alfonso, B. Moyer, M. Wanchick, J. Watson
Fourth Row: D. Miller, R. Hannaway, R. Farlow, J. Furness

SKETCH CLUB

The Sketch Club, one of the most active and prominent organizations at Pottsville High School, consists of 19 members, whose common interest is art. The club's principal objective is to promote and develop the art ability and interest of its members, while it provides an excellent opportunity for enjoyment and recreation.

Membership is based on the student's cooperation with others and his art ability. To an outstanding art student, who is furthering his education in the art field, the Sketch Club presents an annual award. Funds for the award are secured by the selling of yearbook covers, the sponsoring of the annual Christmas dance—the Frosty Frolic—and the Spring Fiesta de Flores dance. A trip to New York City is sponsored by the club for its senior members. The Sketch Club also purchases an art book for the school library, besides servicing the make-up for the Senior Play Cast, doing stage decorations for school and band concerts, and designing programs.

The adviser to the group is Miss Carol Farlow.

OFFICERS

President..... Fred Schaeffer
Vice-President - Treasurer ..... Jerry Putnam
Secretary ..... Marianne Bones

First Row: S. Shellhammer, C. Heinbach, M. Hay, Mary Lu, M. Purcell
Second Row: S. Williams, C. Sommers, G. Epting, F. Young, B. Klemko, D. Weaver, Mrs. Ney
Third Row: E. Walters, C. Hummel, E. Wainer, S. Silberling, B. Glass, R. Boughey
Fourth Row: J. Coleman, L. Houtz, L. Krasno, C. Hammer, P. Yuengling, E. Skumin

FRENCH CLUB

Le Cercle Francais was inaugurated in September, 1950. The club's main objective is promoting the French language and French culture among the students of that language.

Meetings are held every second and fourth Thursday of the month.

This year membership was available to anyone who had completed at least one year of French. Officers must have maintained a "C" or better average scholastically.

Money earned by the club is spent on a trip at the end of the year.

The organization, including nine seniors, nine juniors, three sophomores, and three freshmen, is capably supervised by Mrs. Alice P. Ney.

OFFICERS

President..... Peggy Hay
Vice-President..... Charlotte Heinbach
Secretary..... Sally Shellhammer
Treasurer.....Mary Jo Purcell

First Row: B. Deipler, L. Smith, B. Matthews, K. Curley, K. Morgan, M Ambrose, Miss Morgan, D. Polcrack, K. Moyer, R. Wertley, H. Billger, D. Stoffa, D. Moran

Second Row: S. Campbell, L. Hornung, B. Bensinger, J. Hoke, S. Horwhat, T. Gentile, B. Krop, D. Brokhoff, F. Frantz, P. Jacoby, M. Seigel, P. Scott, M. Bonchack, J. Wargo

Third Row: B. DeLong, B. Heckman, C. Jobrey, J. Atlas, N. Gaffney, J. Meltzer, N. Close, B. Yurckonis, V. Asaif, N. Zimmerman, S. Williams, S. Colitz, F. Leitzel, C. Sommers

Fourth Row: J. Yaissle, R. Schuettler, R. Delaney, D. Freeze, B. Lowe, R. Farlow, L. Emery, F. Spotts, R. Nelms, R. Thomas

Fifth Row: J. Kliebenstein, D. Miller, T. Johnson, D. Wesner, J. Heffner, E. Elliott, R. Winkler, J. Meck, R. Boughey, M. Purcell, B. Steidle, S. Clark, G. Wertz, R. Schumm, W. Myers

John,
To you I wish to
that life has to offer, never
marvelous algebra class. Keep
personality, and I am sure you will succeed.

Jerome,
To a very cute
guy in our
intellectual
Spanish class
Barry.

BIOLOGY CLUB

Under the capable advisorship of Miss Doris Morgan, the members of the Biology Club obtain a broader and deeper understanding of plant and animal life in our world. The club has again taken charge of the plants on the solarium and held a rabbit dissection. This year an aquarium was also started. The destination of the annual end-of-the-year trip was New York, and the Museum of Natural History was visited.

Membership into the club is obtained through a written examination in biology.

Stay Happy
Dorothy Stoffa

OFFICERS

President ..... Michael Ambrose
Vice-President ..... Doranne Polcrack
Secretary-Treasurer ..... Kathy Moyer

HI-S-POTTS NEWSPAPER — 1960-1961

The **Hi-S-Potts Newspaper** was established as the official journalism organ of Pottsville High School in 1926. The publications are financed through advertisements and subscriptions. The newspaper presented a five-dollar prize for the best decorated homeroom during the Christmas season. The staff also held a dance, as a financial project.

Mr. Sterner is the adviser for the newspaper.

John,
Best of luck
and success.
Always remember
me and Fred's
Class. Love
Laughs
Luck
R. M. A.
Cat

First Row: D. Mortimer, J. Hilbert, J. Matthews, S. Thompson, M. Devitt, K. Young, B. Klemko, S. Campbell

Second Row: E. Heim, B. Glass, S. Williams, J. Tarantino, C. Cholko, H. Harvey, C. Yakaitis, V. Welikonich, A. Calvin, B. Haag, M. McLaughlin

Third Row: C. Heinbach, B. Maige, J. Bebelheimer, L. Roberts, P. Leo, G. Mennig, J. Schwartz, J. Moran, K. Buehler, R. Moyer

Fourth Row: J. Marsden, D. Orefice, D. Moshinsky, L. Kriner, J. Schuster, D. Stepanski, M. Marrazzo, A. Brown, K. Lowthert, N. Close

Fifth Row: J. Heffner, M. Hay, T. McClure, E. Skumin, N. Zimmerman, D. Polcrack, C. Barasha, N. Gaffney, S. Shellhammer, D. Shellhammer, M. Lord

SENIOR Y-TEENS

The Senior Y-Teens was organized for the purpose of promoting the social and moral development of senior girls and increasing their interest in higher ideals. An hour meeting is held every Monday night at the Y. W. C. A. During the year the girls sponsor candy sales, teenage dances, and other money-making sales. The money earned from these sales is put toward a trip for the girls at the end of the year.

OFFICERS

President ..... Peggy Devitt
Vice-President ..... Karen Young
Treasurer ..... Sally Thompson
Secretary ..... Jackie Matthews

First Row: R. Hoover, D. Curley, M. Reed, B. Deibler, Miss Jones, C. D'Alfonso, Mary Lu, N. Walters
Second Row: B. Pladas, G. Lango, A. Sibbett, B. Holley, S. Mengle, L. Lotz, K. Curley, M. Roberts, E. Forte, P. Fasold, D. Bicht, C. Wirth
Thrid Row: P. Bolich, D. Potts, N. Stagg, J. Reese, N. Close, B. Glass, E. Riotto, L. Howell, D. Orefice, J. Moshinsky, N. Gerhard
Fourth Row: E. D'Alfonso, B. Dobroshelsky, R. Wertley, J. Wargo, M. Evans, C. Knell, C. Keefer, J. Boohar, S. Strange
Fifth Row: L. Murray, M. Mete, A. Brown, B. Berkheiser, J. Querengasser, A. Stewart, C. Glass, D. Brokhoff, E. Walters

Best of luck and success in the future. Always remember our great class
Jane

John, Luck and success to a real nice guy. May your every wish be granted. Always a friend,
Joyce

LIBRARY CLUB

Under the capable guidance of Miss Betty Jones, the Library Club functions to assist in the responsibility of operating a library and to help fellow students use its materials more readily.

Membership is limited to forty-eight girls, twelve from each class, chosen on the basis of a theme presented to an initiation committee.

The Library Club holds its meetings in the library on the second and fourth Tuesday of each month.

John, all the luck in the world to a sweet guy. Don't forget the fun we had coming home from the Globe.
Linda

OFFICERS

President ..... Margaret Reed
Vice-President ..... Barbara Deibler
Secretary ..... Cecelia D'Alfonso
Treasurer ..... Nancy Walters

John,
Best wishes for future success & happiness.
Stay nice & keep happy
R.M.C.
Alberta

Front Row, L. to R.: B. Klemko, J. Heffner, B. Wojciechowski, Mr. Frederick, M. Bones, B. Heckman, G. Mennig
Second Row: J. Staudt, A. Rossin, P. Glenn, S. Bedford, P. Burns, A. Forman, E. Eichenbaum, A. Hunter, A. Spina
Third Row: B. Glass, B. Yurkonis, M. Wanchick, P. Park, L. Smith, S. Clark, P. Pecovich, K. Moyer, C. Glass
Fourth Row: D. Guers, H. Mitchell, L. McCord, J. Meck, B. Wagner, N. Puzauskie, K. Foran, D. Moran, N. Close
Fifth Row: A. Miller, T. Sanderson, N. Walters, J. Reeves, L. Olds, G. Smith, W. Seitzinger, I. Lipton

SPANISH CLUB

The Spanish Club, el Circulo Espanol, now in its third year, is one of the most active in Pottsville High School. This year, at Thanksgiving, each member contributed canned goods for the Salvation Army. A number of pizza sales and a roller-skating party were two objectives for raising money.

Since the purpose of the club is to promote the Spanish language, the capable adviser, Mr. John L. Frederick, suggested a luncheon with a series of films on Spain, instead of an annual trip, to mark the close of the Spanish Club for 1960-1961.

Officers for the organization are:

President ..... Beverly Heckman
Vice-President ..... Marianne Bones
Secretary ..... Bernice Wojciechowski
Treasurer ..... Judy Heffner

Front Row, L. to R.: R. Boughey, N. Mortimer, L. Hornung, Mrs. Dietrich, B. Klemko, J. Bebelheimer, R. Wertley, B. Deibler
Second Row: C. Schaeffer, M. Sykes, K. Leffler, P. Scott, R. Fourtin, M. Basarob, J. Dinger, C. Boris
Third Row: B. Maige, C. Moser, F. Frantz, B. Mortimer, D. Walcavage, M. DeMaria
Fourth Row: K. Stott, B. Heckman, S. Williams, D. Mortimer, B. Moyer, D. Stoffa, B. Bevan
Fifth Row: J. Heffner, H. Condrack, H. Youngs, E. Bowers, D. Polcrack, E. Elliott, N. Puzauskie, T. Kanish, E. D'Alfonso

Jack. To a fellow I Spanish not the wish only the best always classes + our crazy the trouble you caused me. always Nancy

HOME ECONOMICS CLUB

The Home Economics Club was organized in 1937. The purpose of the club is to help the members become better homemakers. Candidates for membership are required to make stuffed animals, which are given to needy children. The meetings of the club are held on alternate Mondays. A highlight of the club's activities is a trip at the end of the school term.

The organization is capably advised by Mrs. Deitrich.

OFFICERS

President..... Nancy Mortimer
Vice-President..... Barbara Klemko
Secretary..... Ruth Boughey
Treasurer..... Leann Hornung

First Row: M. Devitt, B. Moyer, B. Heckman, G. Gregor, Mrs. Deitrich
Second Row: J. Marsden, C. Shaw, N. Mortimer, B. Glass, M. Reed
Third Row: M. Hay, C. Barasha, D. Orefice, P. Schock, M. Marrazzo
Fourth Row: H. Smtih, J. Elison, M. Ambrose, R. Farlow, D. Polcrack, F. Schaeffer

ALL-CLUB COUNCIL

The All-Club Council consists of club presidents and other representatives whose job it is to resolve inter-club conflicts. The council, under the capable direction of Mrs. Deitrich, regulates school activities, schedules, club problems, and constructs monthly calendars to avoid confusion. Meetings are held in the Student Council room once a month, with the vice-president of the Student Council presiding.

OFFICERS

President..... Gerry Gregor
Secretary..... Peggy Devitt

Front Row, L. to R.: C. Kantner, J. Elison, M. Bohler, N. Zeigler
Second Row: S. Cookson, P. Scott, S. Layton, B. Mortimer, D. Bowers
Third Row: D. Haines, C. Keefer, S. Horwhat, F. Frantz
Fourth Row: J. Wargo, D. DeLong, N. Kliebenstein, V. Goba, D. Savage

JUNIOR VOLUNTEER NURSING CORPS

The Nursing Corps was organized in the fall of 1958. It extends membership to all those who are interested in the field of nursing. By offering their service at the Pottsville Hospital one day a week, the girls gain valuable experience in this field.

Sitting: J. Lechleitner, B. Shovlin, R. Sterner, B. Haag, C. Yakaitis, L. Dillow, K. Connors
Standing: G. Walters, M. Anthony, G. Adams, A. Moran, Miss Curran, T. Runkle, J. Matthews, I. Kesten, G. Dillman, C. Hollenbush, E. Ciccanti, J. Bondura, R. Derr, J. Mirabello, L. Leashefski,, L. Wehr, S. Kull

DISTRIBUTIVE EDUCATION

Distributive Education is a vocational program designed to help students acquire the business technique that will lead to success in a career of distribution.

This type of program, sponsored by the state and federal governments and our local school board of education, enables both boys and girls to secure store experience under observation, supervision, and guidance of the employer and the teacher-coordinator while attending school.

The school gains through Distributive Education, inasmuch as the program broadens the educational facilities of the community and provides practical training opportunities for a group of students who wish to make retailing their career.

The student has the advantages of learning many phases of retailing in class during the morning session and the opportunity of applying this information in a practical way on the job in the afternoon. The student is paid the prevailing wage for his work, receives commission on sales whenever the position calls for it, and is allowed the same discount on purchases as are regular employees.

This year the community shared in the benefits of Distributive Education through an adult training program offered to salespeople and executives of our local stores.

All students of our high school have an opportunity to receive some training through the Distributive Education department by enrolling in our pre-Christmas training classes and thereby receive help in job placement.

The Distributive Education class was busy this year selling Christmas cards and novelties. They sponsored a "Harvest Ball" in October. All these activities help to provide funds for field trips, a student-merchant dinner, and the D. E. Convention of Pennsylvania.

The Annual Convention was held at Buck Hill Falls this year.

OFFICERS

President..... Tom Runkle
Vice-President..... Carl Hollenbush
Secretary ..... Alice Moran
Treasurer..... Gary Adams

Music

John
Lots of luck
and success in
the future. Harry

A CAPPELLA CHOIR

The A Cappella Choir is the main branch of the Associated Choirs of Pottsville High School. There are approximately seventy-five students of the sophomore, junior, and senior classes working with Mr. Stineman, the capable director, to perfect musical scores which are to be presented at the annual Christmas and Spring Concerts.

The A Cappella Choir presented an annual Christmas Concert for the Rotary, Kiwanis, and Lions Clubs at the Necho Allen Hotel on December 14.

Eighteen members of the choir were selected to represent Pottsville High School at District Chorus, which was held at Whitehall in Allentown on March 9, 10, and 11.

OFFICERS

President, Associated Choirs.....Dariel Orefice
President, A Cappella Choir .....Michael Ambrose
Vice-President ..... Robert Schuettler
Secretary..... Doranne Polcrack
Treasurer..... James Watson
Reporter ..... Kathryn Moyer

* * *

JUNIOR CHOIR

The Junior Choir, composed of about 110 members of the freshman class, is a training group for the A Cappella Choir. Because of its large size, it meets in two sections, three times a week. It is a separate organization with a spot of its own in all choral activities.

OFFICERS

President..... Carolyn Shaw
Vice-President..... Linda Keller
Secretary..... Sandra Larson
Treasurer ..... Elaine Schock
Reporter..... .. Beverly Beadle

to a retarded
kid who should
have many polio
shots in future years.
Always remember the fun
we had. Jimmy Humphrey

ASSOCIATED CHOIRS

ASSOCIATED CHOIR OFFICERS

First Row: D. Orefice
Second Row: J. Watson, K. Moyer, R. Schuettler
Third Row: M. Ambrose, D. Polcrack

JUNIOR CHOIR OFFICERS

Row 1: C. Shaw
Row 2: B. Beadle, S. Larsen
Row 3: E. Schock, L. Keller

Lots of luck
Bill Rehman

POTTSVILLE HIGH SCHOOL BAND

On April 13, the Pottsville High School Band presented its 25th Annual Spring Concert, which was thoroughly enjoyed by all. This concert was just one of the many enjoyable performances our band capably rendered. Throughout the year the band boosted the enthusiasm at football games, basketball games, and pep rallies. The Christmas Concert also complimented the fine talent of the organization. Not to be forgotten are the spirited performances the band has rendered at parades, public, patriotic, and civic affairs. The band was rewarded for its excellent performance in the Schuylkill County Firemen's Association Parade by being awarded a beautiful second-place trophy for the Best Appearing Junior Band.

The band was capably represented at P. M. E. A. Eastern District Band by P. Harris, R. Koch, J. Centifanti, S. Clark, E. Elliott, S. Kissinger, and P. Poulson; at P. M. E. A. Eastern District Orchestra by P. Harris, E. Elliott, and S. Clark; and at All-State Regional II State Orchestra by E. Elliott. All of these people are to be congratulated on their fine achievements. The band was also asked to send representatives to the Tri-Valley Band Festival with 26 of its members participating.

MR. ARTHUR DELPAZ

BAND OFFICERS

First Row: Francis Portland and LaMar Emery

Second Row: Robert Farlow and Charlie Gauker

Mr. Arthur Delpaz has again proved himself a fine, capable director of the P. H. S. Band. This year he was assisted by two student conductors, LaMar Emery and Charles Gauker.

The membership of the band has reached an all-time high of 112 members. Many thanks are also given to the faithful color guards, who added much to our marching band. They were Louis Heffner, Tom Fredericks, Elwood Moore, and Willis Leddick.

The officers of this year's band were: president, Robert Farlow; vice-president, LaMar Emery; secretary, Charles Gauker; treasurer, Francis Portland.

Another highly successful year of work came to a close when the band participated in the 97th Annual Commencement Exercises.

MADALYN MARRAZZO
Head Majorette

First Row: T. McClure, J. Schuster, F. Leitzel, J. Marsden, G. Mennig, S. Colitz, N. Close, Mr. Reinsmith
Second Row: K. Buehler, L. Kriner, J. Atlas, C. Barasha, J. Stolz, J. Glenn, M. Lord
Third Row: C. Knell, M. Hay, K. Heller, R. Fourtin, J. Woznicki, K. Evans, B. Moyer
Fourth Row: C. Plodis, K. Walters, L. Lord, L. Lotz, T. Lafey, P. Park
Fifth Row: K. Kuss, R. Winkler, E. Walters, B. Wagner, B. Steidle

HIGHLAND LASSIES

MR. REINSMITH

Pottsville High School holds the distinction of being the first secondary school in Pennsylvania to have a unique Kiltie Corps, which is now in its eighth successful year.

This marching unit, which consists of twenty-six pipers and six drummers, is under the leadership of Theresa McClure and the supervision of Mr. Arthur Reinsmith. Officers, elected from the seniors, are: Barbara Moyer, president; Janet Atlas, vice-president; Carol Plodis, secretary; and Joanne Marsden, treasurer.

The "Kilties" add color and distinctiveness to football games, as well as parades and other social functions. They also participate in the Annual Spring Concert.

THERESA McCLURE

Front Row: Mr. Stineman, K. Leffler, P. Scott, A. Hunter, E. Bruen
Second Row: D. Polcrack, D. Orefice, M. Wanchick, G. Gerhard, D. Thomas
Third Row: N. Kliebenstein E. Felker, R. Nelms, F. Portland, J. Kull, H. Condrack
Fourth Row: J. Watson, R. Thomas, J. Kliebenstein, M. Ambrose, R. Schuettler

DISTRICT CHORUS

Twenty members of the A Cappella Choir were chosen to represent Pottsville High School at the P. M. E. A. Eastern District Chorus Festival, held at Whitehall Township, Reading, on March 9, 10, and 11.

These students were selected by means of individual try-outs held at Pottsville High in October.

The P. M. E. A., Pennsylvania Music Educators' Association, under whose auspices this festival is held yearly, is an organization of state music educators. It was organized for the purpose of promoting interest in school music and for promoting and sponsoring music festivals.

The District Chorus represented forty-six schools from the eastern section of Pennsylvania and consisted of 180 singers.

Best of luck to a swell guy & many (not to many) happy years at P. H. S "Cal"

* * *

PEP BAND

First Row, L. to R.: C. Gauker, A. Popkave, P. Harris, R. Koch, R. Wertz, K. Pohronezny, C. Davis, S. Clark, L. Emery
Second Row: E. Sykes, K. Weist, W. Breslin, R. Lindenmuth, G. Bolitho, F. Portland, H. Sanner, W. Seigel
Third Row: R. Davies, R. Farlow, T. Freeze, T. Johnson, G. Butler, B. Covany, J. Tucci
Fourth Row: D. Weist, R. Thomas, W. Witmer, J. Centifanti, R. Garraway, J. Hartley, S. Deibler

FURNITURE
VILLAGE INN
Regal Blue
FREID'S FURNITURE
POTTSVILLE
HIGH SCHOOL

SPORTS

First Row: Mr. Miller, Mr. Boyer, Mr. Clarke, Mr. Dolbin, Mr. Kiehner, Mr. Rogowicz
Second Row: Mr. Malloy, Mr. Carnicella, Mr. Sterner, Mr. Scott, Mr. Follett, Mr. Freeman
Third Row: Mr. Smith, Mr. Haberle, Mr. Flynn, Mr. Luchnick, Mr. Fox, Mr. Guertler

DEPARTMENT OF ATHLETICS

John S. Clarke.....School Board Chairman
Charles Boyer.....School Board Member
Donald Dolbin.....School Board Member
Miles S. Kiehner.....Principal of High School
Leo L. Miller.....Principal of Patterson Division
Chester Rogowicz.....Athletic Director
Albert Guertler.....Assistant Athletic Director
George Dimmerling.....Athletic Director, Patterson Division
Francis Luchnick.....Treasurer
William Flynn.....Head Football Coach
Lawrence Haberle.....Head Basketball Coach
Carlton Sterner.....Head Track Coach
Ronald Carnicella.....Assistant Coach
John Smith.....Assistant Coach
Thomas Malloy.....Assistant Coach
Robert Fox.....Freshman Basketball Coach
Homer Wilbur.....Boys' Gymnastic Coach
Marion Fernsler.....Girls' Gymnastic Coach
Raymond Scott.....Official Photographer
Albert Freeman.....Equipment Manager
Arthur Follett.....“Republican” Reporter

VARSITY FOOTBALL TEAM

Bottom Row, L. to R.: H. Crosswell, J. Elison, T. George, L. Purin, R. Bosack, J. Beveridge, R. Richter, G. Carter, D. Wesner

Second Row, L. to R.: E. Weisacosky, L. Strause, M. Brown, M. LaSelva, D. Dallago, J. Matus, R. Lowe, H. Hoffman, N. Coyle, A. LaPlaca, R. Cooch

Third Row, L. to R.: Coach Carnicella, J. Coleman, J. Wargo, J. Nawrocki, T. Bettis, J. Brochey, G. Garrett, J. Strausser, A. Norkus, Coach Smith

Top Row, L. to R.: Coach Flynn, Manager J. Kliebenstein, R. Johnson, J. Austerberry, R. Rosenberger, D. Williams, R. Achenbach, W. Stephenson, M. Lazarchick, Manager J. Kirk, Manager J. Hammond

FOOTBALL SCORES — 1960

Pottsville	33	Blue Mountain	6
Pottsville	20	Mahanoy City	0
Pottsville	41	Tamaqua	6
Pottsville	25	Sunbury	0
Pottsville	12	Shamokin	0
Pottsville	7	Lebanon	0
Pottsville	13	Mount Carmel	0
Pottsville	6	Berwick	13
Pottsville	19	Hazleton	6
Pottsville	7	Allentown	25
Pottsville	6	Reading	7

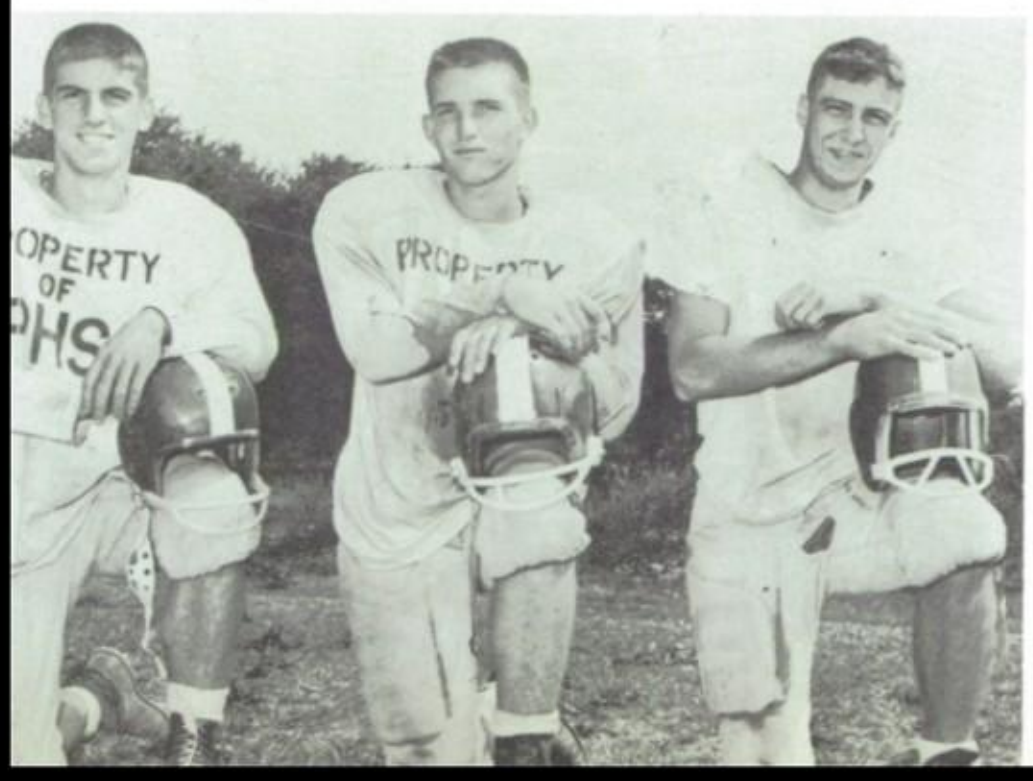

FOOTBALL CO-CAPTAINS

L. to R.: Robert Bosack, Louis Purin, James Beveridge

GEORGE

CARTER

CROSSWELL

HOFFMAN

BOSACK

RICHTER

BEVERIDGE

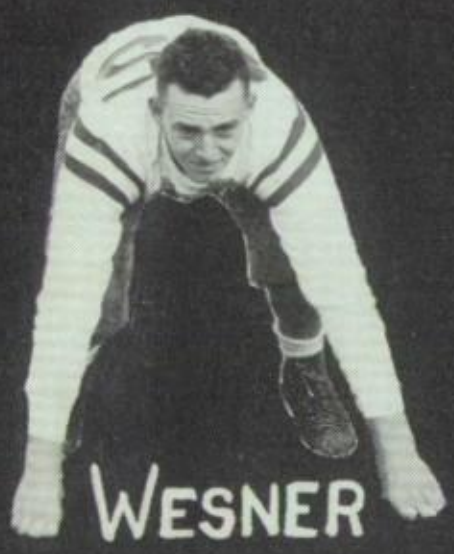

WESNER

COOCH

PURIN

ELISON

LAPLACA

BROWN

STRAUSE

CONGRATULATIONS

Co-Captain Jimmy Beveridge received an unprecedented honor in P. H. S. sport history at the end of the 1960 season. He was given Honorable Mention on the National High School All-American Football Team. A certificate was presented to Jim during a special assembly program by Ed Romance, popular sportscaster of all Pottsville High games.

Co-Captain Bob Bosack received additional honors at the close of the 1960 season when he was selected Most Valuable Player by the Pottsville Lions Club. His name was inscribed on a plaque now displayed in the trophy case. Presentation was made by Dr. Crosswell, with Mrs. Bosack a proud witness.

FOOTBALL—1960

Pottsville 33 — Blue Mountain 6

Pottsville High started its football season off with a smashing victory over Blue Mountain High School. Behind excellent blocking, Pottsville was able to defeat its opponent 33-6. Jim Beveridge and Howard Hoffman, seniors, and Jim Strausser, a junior, shared the scoring honors. Gary Carter, a senior, made three good place kicks.

Pottsville 20 — Mahanoy City 0

The Crimson Tide next met Mahanoy City and won with a score of 20-0. Jimmy Beveridge and Bob Bosack, two of the team's co-captains, were the senior scorers with runs of 45 yards and 90 yards, respectively. Mike Lazarchick also made one of the TD's. Two extra points were kicked by Gary Carter.

Pottsville 41 — Tamaqua 6

Our third conference game ended in a 41-6 triumph over Tamaqua. The scorers were Jim Beveridge with a 35-yard run, Bob Bosack with a 32-yard pass play from Jim Strausser, Howard Hoffman with a 66-yard run, Al Laplaca with a 24-yard run, and Mike Lazarchick with a 6-yard plunge and a 20-yard run. Gary Carter kicked 4 extra points and ran one.

Pottsville 25 — Sunbury 0

Even though the Sunbury field was very muddy, it did not stop the Pottsville team from defeating them by a score of 25-0. Jim Beveridge, Howard Hoffman, Norman Coyle, and Jim Strausser all had one touchdown to their credit. The extra point was run by Carter. Both the offensive and defensive teams played very well.

Pottsville 12 — Shamokin 0

Co-captain Jimmy Beveridge and Jim Strausser shared the scoring honors in Pottsville's win over Shamokin. In this game our defensive line again proved its ability by holding the Greyhounds scoreless.

Pottsville 7 — Lebanon 0

In a closely contested game, Pottsville gained its sixth victory with a 26-yard end run made by Jim Beveridge. Gary Carter kicked the extra point and also recovered a Lebanon fumble on our own 2-yard line during the last minutes of the game. Bob Cooch, George Garrett, Lou Purin, and Lamar Strause were outstanding on defense.

Pottsville 13 — Mount Carmel 0

Continuing their winning streak, the Crimson Tide players defeated Mount Carmel 13-0. Co-captains Jim Beveridge and Bob Bosack scored our two TD's with a 74-yard run and a 59-yard pass play, respectively. Gary Carter kicked for the extra point. Miss America, Nancy Anne Fleming, was one of the spectators at this game.

Pottsville 6 — Berwick 13

A touchdown by Berwick in the last 50 seconds of the game broke the tie and ended Pottsville High's winning streak. Jimmy Beveridge scored Pottsville's only touchdown. Our boys fought stubbornly to the end and several times held their heavier opponents on downs, when a yard or two meant possible scores. Berwick later went on to win the Eastern Conference and Keystone Conference Championships.

Pottsville 19 — Hazleton 6

Pottsville again entered the winning column by crossing the line for 19 points to Hazleton's 6. Jim Beveridge on a 56-yard sideline scamper, Dick Richter on a 62-yard pass play, and Mike Lazarchick on a 7-yard end run accounted for our touchdowns. A place kick by Gary Carter added the extra point.

Pottsville 7 — Allentown 25

Opening mistakes and costly fumbles brought about Pottsville's loss to Allentown. Our touchdown was made by senior Jack Elison when he snagged a pass from Jim Beveridge. Gary Carter place kicked the extra point. Tommy George played an exceptionally good game.

Pottsville 6 — Reading 7

The annual Thanksgiving Day game, played at Reading this year, was indeed a heartbreaker. After a sparkling 68-yard punt return by Bob Bosack for 6 points, Pottsville held its opponent to a 6-0 score until the fourth quarter. With just six minutes to play, Reading scored a touchdown and an extra point. Bob Cooch, Tommy George, Dick Richter, and Lamar Strause were among the leaders on Pottsville's goal line stands. Six hundred fifty loyal fans enjoyed the train ride to Reading, sponsored for the first time this year.

John, Good luck to a swell gal. Have fun in your next 10 yrs. at P.H.S. Jim

"John Norton, a swell guy to the end. Love the athletics. R. Dean Clark '38" P.H.S.

JUNIOR VARSITY TEAM

Bottom Row, L. to R.: G. Brehoney, J. Freed, F. Wilson, T. Gangwer, E. Beard, R. Connors, L. Barasha, R. Yoblonsky
Second Row, L. to R.: J. Pontician, A. Piccioni, J. Williams, T. Piccioni, D. Barnes, G. Gall, S. Lafferty, G. Honyara, J. Rebuck
Thrid Row, L. to R: P. Shields, W. Bennie, T. Ney, J. Melochick, W. Morris, D. Warvel, F. Grabowski, W. Mauger
Top Row, L. to R.: Coach Carnicella, E. Lilley, J. Saylor, R. Allen, J. Perron, Manager J. Kirk, A. Matta, I. Ambrose, F. Tambulonis, D. Putnam, Coach Malloy

Tom Gangwer "64"

37
33

31

41

27
31

31

37
74
85
82

60
31

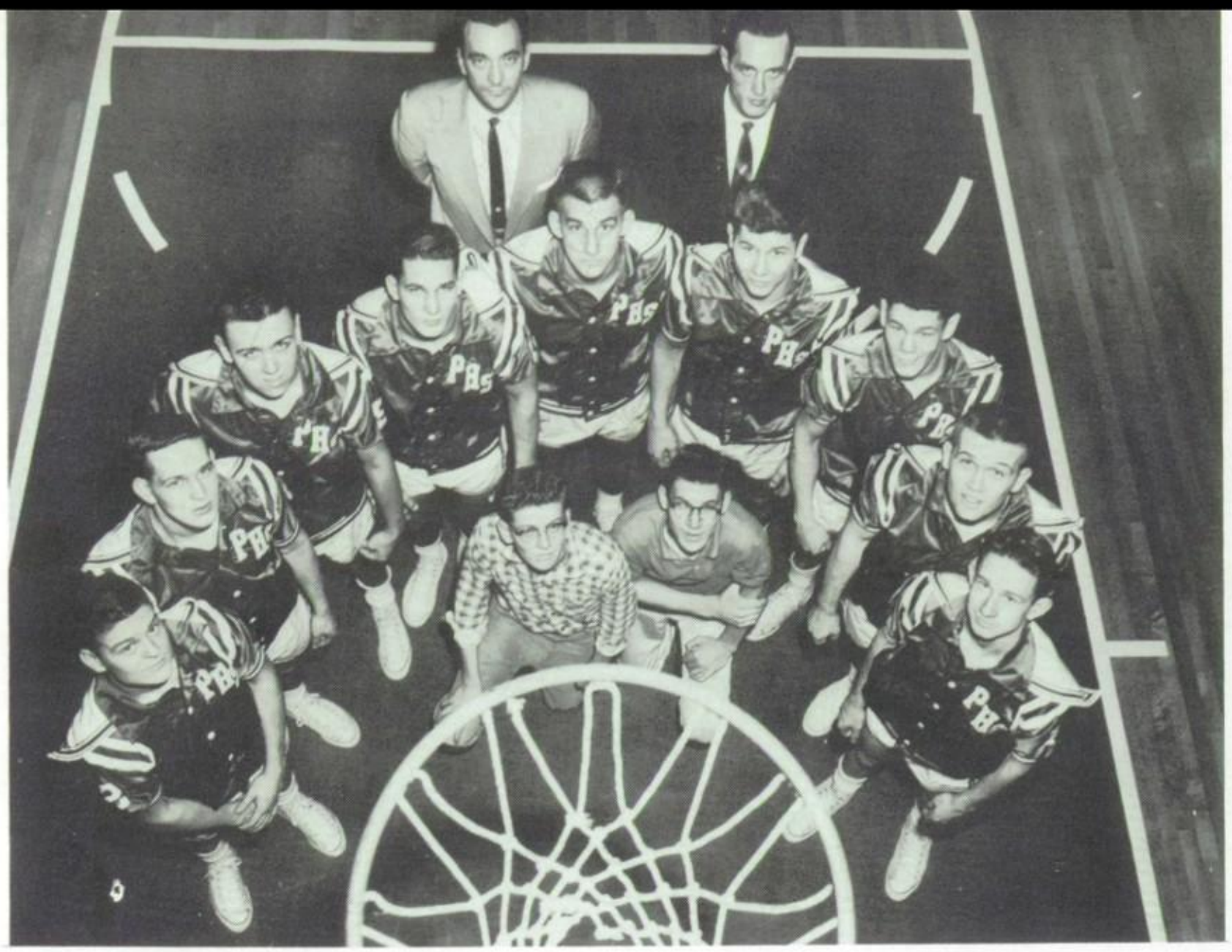

Front Row: Managers J. Fernsler, R. Freeze
Second Row: Players J. Steidle, J. Strausser, J. Grazis, E. Weisacosky, E. Hoffman, R. Richter, R. Yuengling, G. Garrett, J. Condrack
Back Row: Coaches Mr. Haberle, Mr. Smith

VARSITY BASKETBALL TEAM

Coach "Larry" Haberle, in his first year as Varsity coach of the Crimson Tide basketball team, produced an exceptionally fine team, with clever ball-handling, accurate shooting, and general all-around playing ability. They finished the season with nine victories and thirteen losses, which included wins over Hazleton and Dieruff in the strong East Penn League. We sincerely hope that this is the beginning of a new era of basketball at P. H. S. This year, six seniors, Jim Steidle, John Grazis, Ed Hoffman, Dick Richter, Dick Yuengling, and John Condrack, will graduate. With Jim Strausser, George Garrett, Eddy Weisacosky, and Bob Schuettler returning, Coach Haberle should look forward to great things next year.

John Smith, the Junior Varsity coach, turned in a commendable performance in making a well-fundamentalized team out of his J. V. squad. We are confident that, in the future, his aid will be of great significance here at P. H. S.

POTTSVILLE VARSITY SCORES

Pottsville. 63	Pine Grove ... 57	Pottsville. 49	Allentown Cath. 69
Pottsville. 61	Blue Mountain. 50	Pottsville. 58	Hazleton 56
Pottsville. 67	Lebanon 59	Pottsville. 52	Shamokin 72
Pottsville. 66	Pine Grove 58	Pottsville. 90	Easton 96
Pottsville. 51	Mahanoy Area. 66	Pottsville. 55	Bethlehem 83
Pottsville. 65	Blue Mountain. 56	Pottsville. 62	William Allen . 68
Pottsville. 82	Mahanoy Area. 72	Pottsville. 52	Shamokin 63
Pottsville. 66	Dieruff 82		

Pottsville. 58	Dieruff 48
Pottsville. 79	Hazleton 62
Pottsville. 64	Williamsport .. 84
Pottsville. 77	Easton 78
Pottsville. 64	Bethlehem 99
Pottsville. 54	William Allen . 66
Pottsville. 75	Allentown Cath. 81
Pottsville. 58	Old Timers ... 42

34

24

55
24
33
34
22

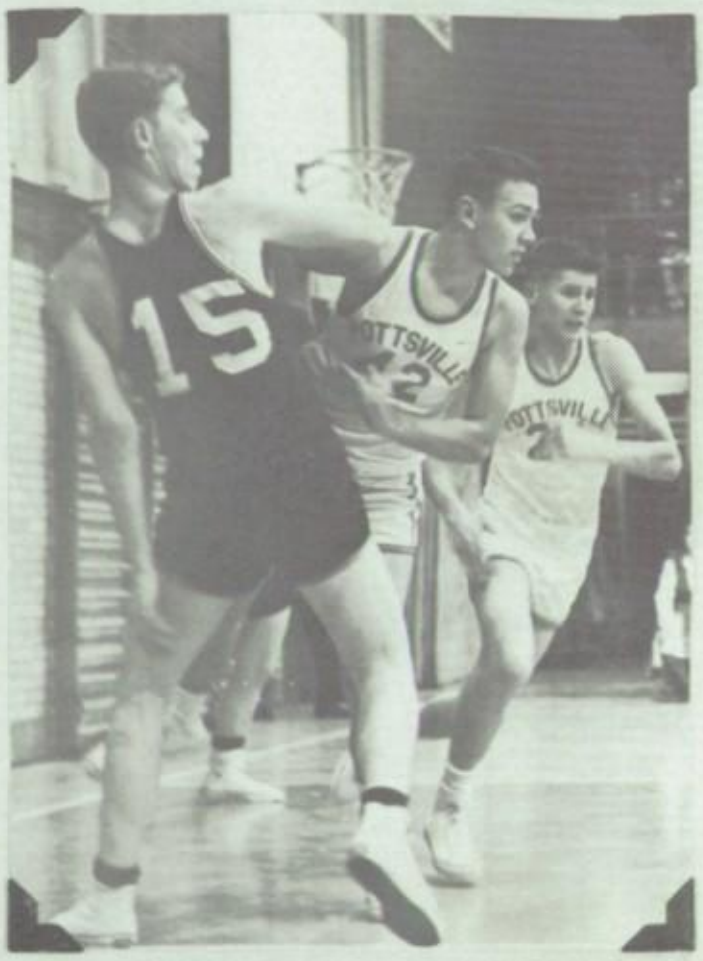
15

55

21
55
13

John: Lots of luck and success to a graduate of Garfield pen

Moon

John, Good luck to a good guy (Take out) Star Harley

Junior Varsity Basketball Team

First Row, L. to R.: M. Oerther, R. Delaney, R. Bevan, M. DeStefano, G. Metaxes, C. Spehrley, B. Lowe

Second Row, L. to R.: Manager Bieski, D. Harris, D. Freeze, Coach Smith, J. Harley, R. Schuettler, Manager Fortunato

POTTSVILLE J. V. BASKETBALL SCORES

Pottsville	73	Pine Grove	27	Pottsville	56	Easton	68
Pottsville	54	Blue Mtn.	50	Pottsville	45	Bethlehem	54
Pottsville	46	Lebanon	64	Pottsville	56	Wm. Allen	58
Pottsville	67	Pine Grove	29	Pottsville	59	Shamokin	32
Pottsville	31	Mah. Area	46	Pottsville	66	Dieruff	72
Pottsville	63	Blue Mtn.	64	Pottsville	49	Cent. Cath.	63
Pottsville	47	Mah. Area	44	Pottsville	45	Hazleton	56
Pottsville	75	Dieruff	77	Pottsville	60	W'msport	45
Pottsville	50	Cent. Cath.	53	Pottsville	54	Easton	39
Pottsville	54	Hazleton	47	Pottsville	41	Bethlehem	54
Pottsville	57	Shamokin	52	Pottsville	54	Wm. Allen	53

Lots of luck in P.H.S.

* * *

Freshman Basketball Team

First Row, L. to R.: J. Morris, R. Brady, L. Price, R. Shellhammer, T. Piccioni, W. Morris, A. Moore, J. Pontician, R. Morris

Second Row, L. to R.: Coach Carnicella, J. Neyer, R. Achenbach, R. Lengel, T. Alston, D. Liddle, B. Shuman, I. Ambrose, Manager Williams

FRESHMAN TEAM — ANTHRACITE JUNIOR HIGH CHAMPIONS

Pottsville	51	Jim Thorpe	33	Pottsville	59	Jim Thorpe	25
Pottsville	22	Tamaqua	20	Pottsville	53	Tamaqua	28
Pottsville	27	Mah. Area	24	Pottsville	28	Mah. Area	27
Pottsville	47	Grebey	49	Pottsville	63	Harmon	55
Pottsville	47	Harmon	37	Pottsville	46	Grebey	25

Both Pottsville and Grebey, having an 8 and 1 record at the end of the season, were tie for first place. The Junior Bulldogs showed determination and hustle to pound out a deserving victory. Defensively, the whole team did a terrific job. Talton Alston, with 14 points, and Ron Morris, with 12 tallies, paced the attack. Alston also captured the league scoring crown by averaging 20 points per game.

John, Best of luck & success to a real nice guy in your future years at P.H.S. George

* * *

Patterson Basketball Team

First Row, L. to R.: R. Hinkle, P. Glenn, D. Kemple, R. Heinbach, D. Morgan, J. Garland, J. Flannery, R. Morris

Second Row, L. to R.: R. Heckman, Mgr.; W. Nabholz, E. Emery, R. Heinly, Mr. Fox, L. Chervenak, H. Billger, K. Curtier, S. Harvey, Mgr.

PATTERSON 1960 - 1961 BASKETBALL SCORES

Patterson	43	Jim Thorpe	23	Patterson	38	Jim Thorpe	22
Patterson	27	Tamaqua	21	Patterson	34	Tamaqua	20
Patterson	45	Mah. Area	36	Patterson	38	Mah. Area	10
Patterson	35	Grebey	30	Patterson	44	Harmon	43
Patterson	40	Harmon	29	Patterson	45	Grebey	35

The Patterson team had an undefeated season this year. They were champions of their league. Ron Morris averaged 13 points per game to lead the team for scoring.

First Row: Mr. Sterner, E. Howell, M. Stefonick, T. Cooper, H. Hoffman, R. Richter, J. Beveridge, Mr. Luchnick

Second Row: W. Dutter, T. Bettis, I. Lipton, M. Lazarchick, D. Guers, J. Kirk, V. Schaeffer, J. Renninger, R. Simmons, Z. Rist

Third Row: E. Moore, L. Olds, J. Putnam, J. Furness, J. Strausser, R. Baker, R. Schumacher, T. Hubler

Fourth Row: M. Brown, J. Brochey, D. Hopper, D. Wesner, C. Brown, C. Kerby, P. Schaefer, R. Searle

Fifth Row: R. Cooch, L. Strause, P. Gebhardt, S. Wilder, G. Dicus, J. Coleman, S. Simons, F. Fortunato

John,
May you have all the fun in your next three years at P.H.S.
John

Well John again
got to go now
so long
Ron

Hey Sum
Walter R
Sterner

POTTSVILLE TRACK AND FIELD TEAM — 1960

Pottsville High School's track and field team finished in third place in the Southern Conference Track and Field Championships and in fifth place in the District Eleven Track and Field Championship. Captain Jim Bettis scored the highest number of points among all contestants in the Southern Conference Meet. Mike Stefonick won the Discus Championship and John Lazarchick, the 180 Low Hurdle title. In the District Eleven Championship, Bettis won the Shot Put diadem. P. H. S. sprint teams finished in fourth place in the Lebanon Relays, winning eight medals.

* * *

CROSS COUNTRY TEAM

Pottsville High School's cross country team placed runner-up, second place, in the District Eleven Cross Country Championship, with Captain St. Clair Simmons placing third and Wilbert Dutter taking fourth. Both won medals. Pottsville finished fourth in the Central Pennsylvania Cross Country Championships with both Simmons and Dutter doing excellently. In the State Cross Country Championship held at Penn State University, Simmons finished 69th and Dutter 128th out of a field of 400 runners.

Bottom Row, L. to R.: W. Dutter, C. Davis, J. Reddington, R. Baker, J. Bound

Second Row, L. to R.: R. Simmons, E. Sykes, Coach Sterner, T. Cooper, J. Culley

Top Row, L. to R.: W. Norton, R. Freeze, M. Nieberger, S. Simmons, D. Miller, D. Hopper

First Row: T. George, D. Dallago, A. Laplaca, J. Scheider, J. Steidle, G. Clauser, C. Coyle
Second Row: J. DiCello, J. Grazis, R. Kriner, J. Toback, C. Smink, T. Weisacosky, R. Emmert, F. Carpency, E. Hoffman
Third Row: Coach Keeny, G. Garrett, G. Carter, N. Coyle, J. Giles, Coach Dimmerling, E. Weisacosky, R. Yuengling, R. Farlow, R. Bosack, J. Condrack

Lots of luck to a great baseball player
Rick.

1960 BASEBALL TEAM

1960 BASEBALL SCORES

P. H. S.	13	Schuylkill Haven	5	P. H. S.	12	Schuylkill Haven	6
P. H. S.	11	Cass Township	0	P. H. S.	3	Cass Township	0
P. H. S.	1	Minersville	0	P. H. S.	2	Minersville	0
P. H. S.	10	Blue Mountain	2	P. H. S.	0	Blue Mountain	1
P. H. S.	7	Tremont	0	P. H. S.	5	Tremont	1
P. H. S.	1	Tri-Valley	9	P. H. S.	4	Tri-Valley	0
P. H. S.	1	Pine Grove	2	P. H. S.	10	Pine Grove	4

DISTRICT ELEVEN PLAYOFFS

P. H. S.	2	Butler Township	1	P. H. S.	1	Bethlehem (championship)	2
P. H. S.	3	Hazleton	0				

Front Row, L. to R.: M. Newton, C. Kline, L. Chescavage, D. Wagner, C. Pretti, Mr. Sterner

Second Row: D. Butts, J. Grund, J. Wargo, J. Willingham, P. Haluska, M. Kissinger

Third Row: N. Kliebenstein, D. Tomcavage, N. Zimmerman, S. Lechleitner, C. Pepper

Football Program Salesgirls

Pictured here is the capable, alert, and eager group of girls who, under the direction of Mr. Carlton Sterner, provided the service which placed thousands of programs at the disposal of the students and patrons of the Pottsville High football games for 1960. They rendered their service in rain or shine, fair weather or bitter cold.

First Row: D. Orefice, Co-captain; P. Schock, captain
Second Row: J. Plumb, P. Leffler, T. Gentile, J. Hurst, S. Kosick
Third Row: K. Morgan, B. Mortimer, Mrs. Shuman, D. Shellhammer, P. Glenn

VARSITY CHEERLEADERS

"Go! Big Red! Go!" — a typical slogan inspiring the team and students as well to cheer for victory. The Pottsville High School cheerleaders, filled with vivacity and effervescence, kept the spirit high during the '60-'61 season with a stupendous bonfire and colorful pep-rallies in the auditorium and boys' gymnasium.

These girls, this year, sold stuffed bull-dogs, and sponsored football dances to help defray the annual expenses.

Senior varsity squad members receive a blazer, varsity letter, and blazer emblem. All the varsity members receive necklace megaphones.

A hard-working, well-coordinated squad, the 1960-1961 cheerleaders did an outstanding job in adding color and spirit to every event in which they participated.

J. V. CHEERLEADERS

First Row: V. Hrenyo, D. White, captain; M. Davis
Second Row: C. Hummel, co-captain; M. Bohler, G. Honicker

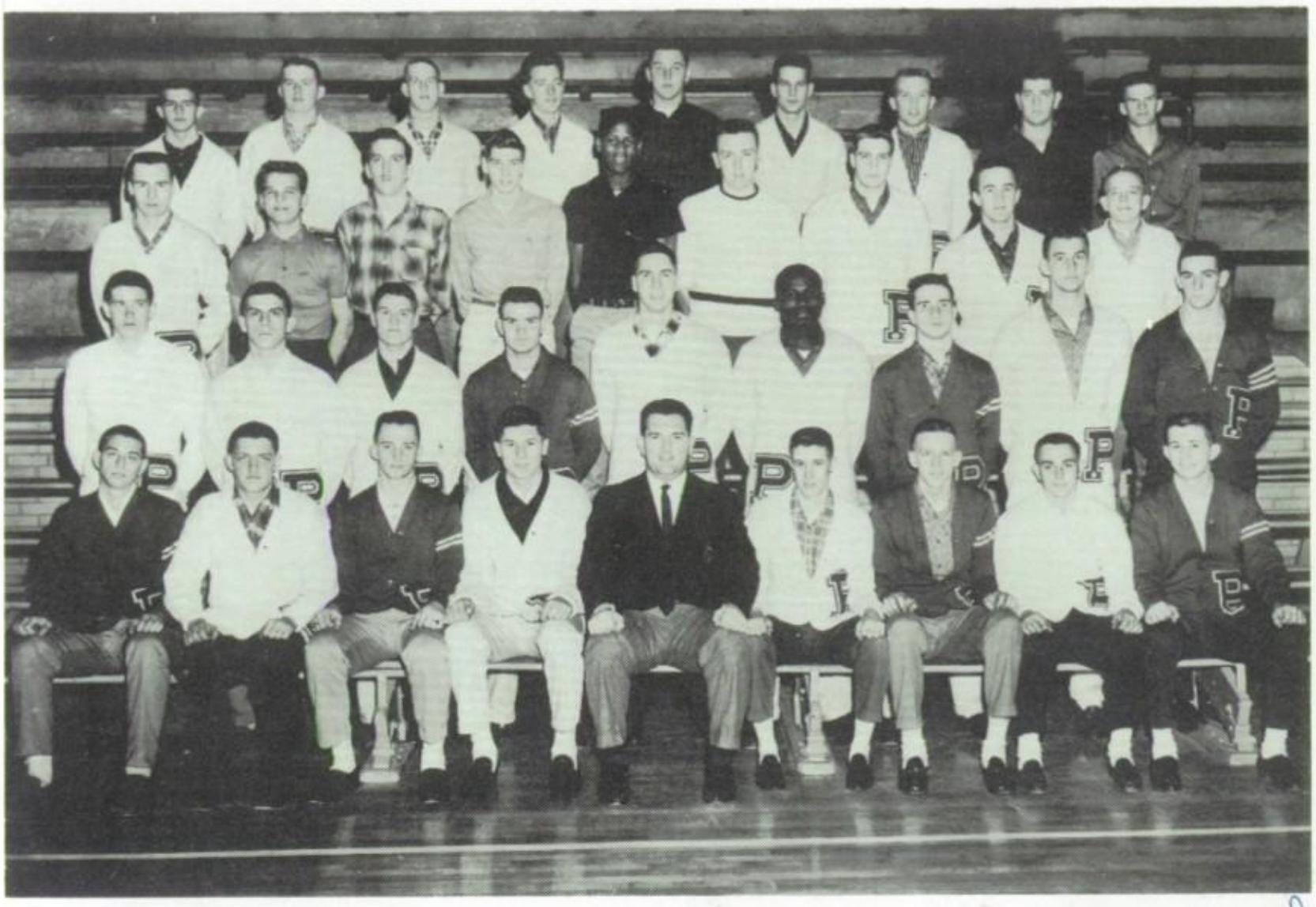

First Row, L. to R.: M. Brown, H. Crosswell, D. Wesner, R. Richter, Mr. Carnicella, W. Dutter, G. Carter, H. Hoffman, A. Laplaca
Second Row: T. Cooper, B. Bosack, J. Steidle, T. George, M. Stefonick, S. Wilder, J. Elison, E. Hoffman, L. Strause
Third Row: W. Stephenson, J. Scheider, J. Hammond, R. Baker, S. Simmons, J. Grazis, J. Beveridge, M. Lazarchick, J. Reddington
Fourth Row: J. Matus, J. Coleman, J. Strausser, J. Wargo, A. Norkus, E. Weisacosky, G. Garrett, J. Brochey, N. Coyle

Let's stick and succ
in whatever you choo
Remember me and the
swell times we ha
Jim

VARSITY CLUB

The purpose of the newly-formed Varsity Club is to bring together all the "men" of Pottsville High School into one group. The all-important subject—teamwork — is successfully taught to these athletes.

The club sponsored a "car wash" this year. It also looked into the construction of a track scoreboard and bleachers for baseball games. Wrestling tournaments are planned for the future.

Mr. Ronald Carnicella is the adviser of this organization. Since the boys' grades are carefully watched, any one not doing well scholastically is contacted and aided.

OFFICERS

President ..... Dave Wesner
Vice-President ..... Gary Carter
Secretary ..... Dick Richter
Treasurer ..... Will Dutter

FEATURES

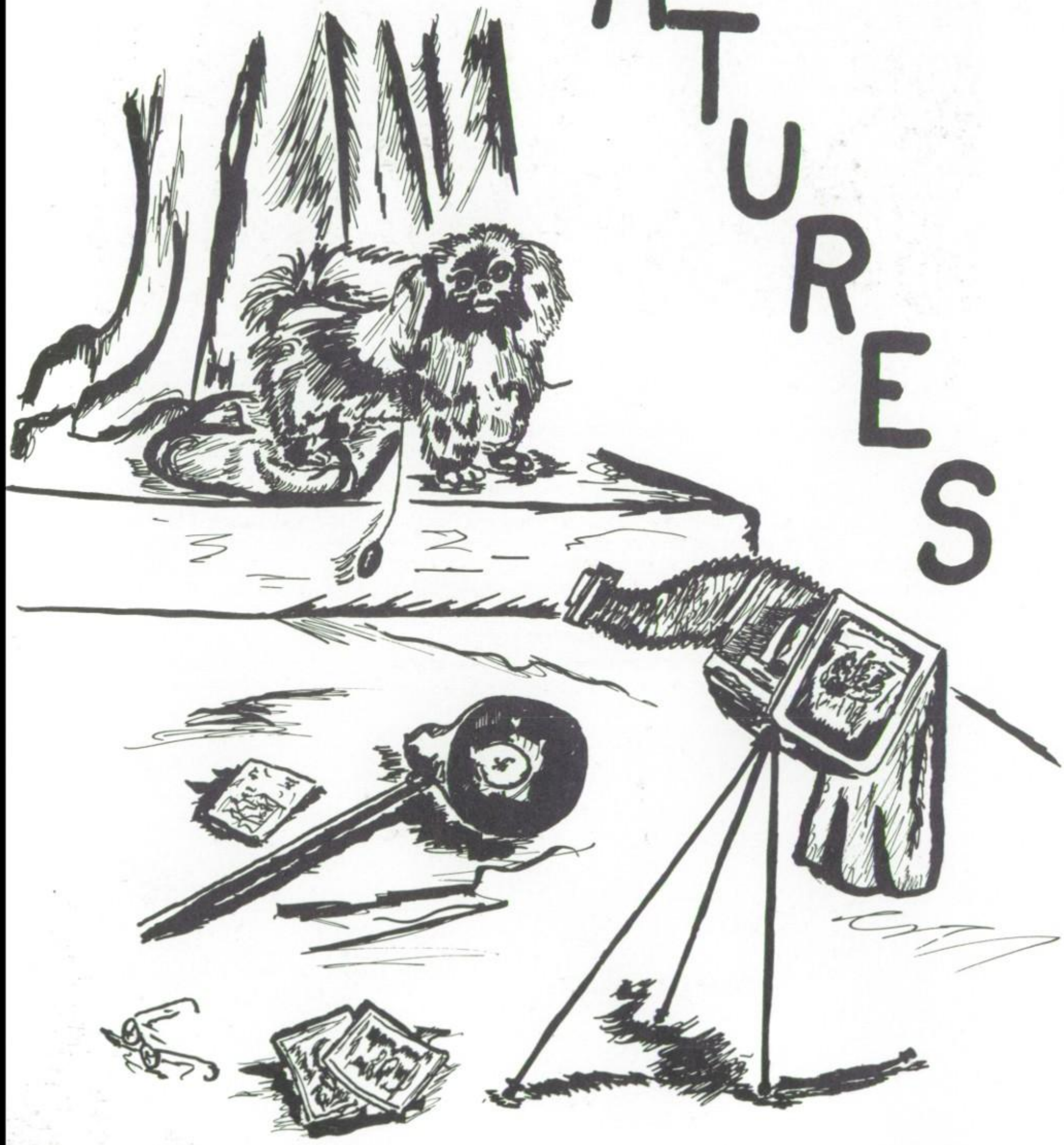

SUPERGIRL!
D. POTTS

M. STEFONICK, M. BROWN,
& R. NELMS

"LITTLE CINDERELLA"
J. STOLTZ

MISS AMERICA
V. ASAIF

WHO, US?
R. WALTERS & J. HILBERT

B. DEIGLER

"DRESSED TO KILL"
J. DILCHER

GOT A PROBLEM?
J. MARSDEN

"LITTLE MOTHER"
L. & C. BARASHA

L. DILLOW

THE TWO SHELLHAMMERS

N. ZIMMERMAN

S. CAMPBELL

SMILE!!!!
J. ELISON

C. WINKLER, C. BROWN, D. GRIFFITHS, & R. LOWTHERT

PIN-UP GIRL!
B. MULLIN

S. KULL

0000001961
C. ROMAN

J. GILES

R. ERNST

I TAUT I TAW A DAFFYDIL!
F. PORTLAND

BLONDE BOMBSHELL!
E. ELLIOTT

HUP, TWO, THREE, FOUR!

MY WHAT BIG FEET YOU HAVE!
S. WILDER

J. FERNSLER R. KALYAN
E. HOFFMAN

DEE TO THE RESCUE!!
D. OREFICE

NATHING!
D. POLCRACK

TROUBLE??
L. HORNUNG

TEMPER, TEMPER!!
J. ATLAS

BRRRR!!
L. LEASHEFSKI

POSIN'!
E. KIENZLE

E. HOFFMAN

E. CICCANTI

J. MATTHEWS

OOH, LA-LA!
M. REED

AAAH!!
S. COLITZ

BANG!!!
T. RUNKLE

B. BLACKWELL

"CURLY-HEAD"
D. WESNER

GIDDYAP!!
H. MITCHELL

"DEBUTANTES 1951"
N. KRATER, D. MOSHINSKY,
D. SHELLHAMMER, & J. BEBELHEIMER

"BOY OR GIRL?"
M. LORD

C. PLODIS

THE LINEUP!
J. QUERENGASSER

THE GARDENER
K. YOUNG

CAN YOU IMAGINE . . . ?

JOANNE MARSDEN.....not in the Annual Room?
FAITH LEITZEL.....not looking for letters?
HAP HOFFMAN.....taking a good T. K. D. picture?
KATHY MOYER.....without a date?
HARRY CROSSWELL.....without his "mocs"?
MARILYN LORD..... on time?
PERRY GEBHARDT.....in school?
CAROL PLODIS..... boisterous?
BOB BOSACK.....hating sports?
JOANNE SCHUSTER..... without her freckles?
DICK YUENGLING.....with close-fitting ears?
CAROL KNELL.....a baritone?
DAVE WESNER.....a woman hater?
JUDY HILBERT.....5 feet - 9 inches?
DEE OREFICE.....without TOMMY?
CHARLIE RENNINGER.....with two left feet?
DOTTIE MORTIMER.....liking pizza?
NANCY CLOSE.....with jet black hair?
LOUIE GROSSMAN.....without his jeep?
MADALYN MARRAZZO.....in school on test days?
NANCY STAGG..... going stag?
ELIZABETH ELLIOTT.....seeing eye-to-eye with MISS GRIES?
PEP RALLIES.....without the cheerleaders?
ANNUAL STAFF..... without MR. ALLEN?
P. H. S.....without the CLASS OF '61?

MOVIETIME AT P. H. S.

"Pillow Talk".....P. J. parties
"Hercules Unchained".....Mike Stefonick
"High and the Mighty"..... Seniors
"Where the Hot Wind Blows".....Chem lab
"Bells Are Ringing".....When steadies kiss
"The Rat Race"..... German class
"The Misfits".....Parents
"On the Beach"..... In Wildwood
"Psycho".....Mike Nieberger
"Because They're Young".....Freshmen
"Room at the Top"..... Study hall
"High Time".....New Year's Eve
"A Summer Place".....Mickey's
"Where the Boys Are".....Let's go!!
"Surprise Package"..... Judy Schwartz
"Goliath and the Barbarians".....Hoffy and the guys
"An Affair to Remember".....Senior Ball
"Suddenly Last Summer"..... WE were SENIORS!

MARGARET HAY
NADINE GAFFNEY
-
DARYL SHELLHAMMER
-
DORANNE POLCRACK
KATHY MOYER
DOTTIE MORTIMER
SALLY THOMPSON
NANCY STAGG

JANET ATLAS
LINDA KRINER
JOANNE MARSDEN
LEANN HORNUNG
MARIANNE BONES AND JOSEPH OLER
DARIEL OREFICE

CAROLYN BARASHA
JOAN MELTZER
H. DAVID SMITH
FRED SCHAEFFER
FAITH LEITZEL

NANCY MORTIMER
BARBARA DEIBLER
MARGARET KERLAVAGE
BARBARA MOYER
PEGGY DEVITT
CAROL PLODIS
PATTI SCHOCK

M. LORD

M. BONES

J. SCHWARTZ

E. ELLIOTT

S. WILLIAMS

B. GLASS

L. M. EMERY

JUST THE KNEES!!
MR. FERNSLER

J. DINICH

HANK SMITH

R. BAKER

LYNN MEDWAY

SITTIN' PRETTY
B. HECKMAN

REALLY, IT'S ONLY
AN AIR-RAID!!
G. CARTER

STICK 'EM UP!!
R. NELMS & K. MOYER

DEVIL OR ANGEL??
C. TORAK

"PALS!!"
P. PECOVICH

R. WALTERS

COMFY??
K. HELLER

GO AHEAD; EAT IT!!
M. HAY

S. THOMPSON
&
K. BUEHLER

B. WOJCIECHOWSKI

J. DOUGHERTY

SLEEPWALKING!
C. EILER

M. MAROUKIS

"TWINS?"
J. MELTZER & R. MINKER

C. CHOLKO

L. KRINER

"IT HURTS?!?"
D. MOSHINSKY

"WADING?"
D. POLCRACK

R. SPAYD

"PROBLEMS??"
D. STEPANSKI

H. JOHN

AND FOR MY NEXT NUMBER!
R. FARLOW

RIDE 'EM, COWGIRL!
N. GAFFNEY

"LITTLE MAN"
R. YUENGLING

IT'S ME, FANS!
P. GEBHARDT

HI-HO DARYL!
D. SHELLHAMMER
& K. YOUNG

CHECK THEM CLEAN SNEAKERS!
M. BROWN

WHICH IS GEORGE?
G. DILLMAN

NO!
S. REED

THE DESPERADOES!
A. KRINER, G. HOFFMAN,
& R. LORD

CUSTODIAL STAFF

STAGE CREW

First Row: W. Murray and R. Jefferson
Second Row: J. Glasser and J. Frederick

JUNIOR CLASS OFFICERS
L. to R.: G. Garrett, T. Gentile, B. Mortimer, M. Lazarchick

SOPHOMORE CLASS OFFICERS
L. to R.:
L. Barasha, D. Freeze, R. Hoover, M. LaSelva

Juan,
Best of bad
success in
the future to
a real nice
guy. Never
forget all the
fun we had
in Kreddy's
room.
Miguel

SENIOR PLAY CAST

Marion Carstairs—A mystery story writer.....Carol Plodis
Archie—Her young son.....Robert Schoffner
April—Her dramatic daughter.....Diane Haughney Kriner
Dinah—Her practical daughter.....Daryl Shellhammer
Polly Walker—An actress.....Barbara Mullin
Wallie Sanford—A neighbor.....David Shuman
Mrs. Cherington—A garden fan.....Diane DeLong
Mr. Cherington—Her husband.....Michael Nieberger
Rupert Van Deusen—A surprise package.....Thomas Sanderson
Frankie Riley—A racketeer.....Blaine Hughes
Bill Smith—A police lieutenant.....Michael Ambrose
Sergeant O'Hare—His assistant.....Edward Felker
Pete—Dinah's "One and Only".....Bruce Covany
Joella—A menace.....Shaaron Williams
Flashlight—A friend of Archie.....Howard Hobbs
Slukey—A friend of Archie.....Howard Mitchell
Wendy—A friend of Dinah.....Bernice Wojciechowski
Mag—A friend of Dinah.....Barbara Yurckonis
Betsy—A friend of Dinah.....Carole Eiler

THE SENIOR PLAY

Daryl was learning the "Twist"; Bob was hungry; Ed Felker kept bumping into things; and Mike — well, Mike would have been impossible if it had not been for Carol. Several times we thought the murder might take place before schedule and with a different protagonist; but, all of a sudden, the cast took a big breath, caught a whiff of grease paint, and, as the house lights dimmed, turned professional long enough to present "Home, Sweet Homicide," one of the funniest senior plays in years.

. . . WHO'S WHO IN 1971 . . .

KAREN YOUNG.....Announcer for Yogi Bear
JIM STEIDLE.....Another Wilt the Stilt — "Well, almost!"
NADINE GAFFNEY.....Patenting a Super-duper Freckle Exterminator
TOM COOPER.....Practicing for the '72 Olympics
PEGGY HAY.....A Nose-Drop Addict
MIKE AMBROSE.....Soda Jerk at Mickey's
DONNA MOSHINSKY.....Controlling Stockholder of P. L. Lorillard
STAN WILDER.....Photographer
GERRY GREGOR.....Librarian in Congressional Library
HOFFY HOFFMAN.....Instructor in Weight-lifting
JOAN MELTZER.....Manufacturing Diamonds
MIKE BROWN.....Model for "Esquire"
PATTI SCHOCK.....Still Trying to Find the RIGHT Boy
DICK YUENGLING.....Planning Another Party
PEGGY KERLAVAGE.....Teaching Advanced, Advanced Math
WILL DUTTER.....Starring in "The Quiet Guy"
PEGGY DEVITT.....Giving "Graceful" Dancing Lessons
DICK RICHTER and JIM BEVERIDGE.....Starring in "Heckle and Jeckle"
JEAN PLUMB.....Runner in the Olympics
JOHN GRAZIS.....Bartender at Warcola's
DORANNE POLCRACK.....Still Typing Term Papers
JACK ELISON.....Elephant Trainer for Ringling Bros.
LINDA KRINER.....Still Undecided on What To Do
BOB SCHOFFNER.....Still Growing
JOANNE MARSDEN.....First Grade Teacher at Yorkville School
FRED SCHAEFFER.....Doing "Mad" Illustrations
PAT PECOVICH.....Ten Years Older
TOM GEORGE.....Writng a New Book — **The Girls I Left Behind**
SALLY SHELLHAMMER.....A Model in "Glamour" Magazine
JANET ATLAS.....Stilted As Ever
BARBARA MOYER.....Stand-in for a Movie Star
CAROLYN BARASHA.....Buyer for BEST and CO.

. . . ECHOES OF DISTINCTION . . .

JEANETTE MORAN.....Oh, strength!
TERRY WEIBLEY.....Did you study for the German test?
PEGGY DEVITT.....Oh, I did NOT!
JIMMY STEIDLE.....Life's a mess!
DARIEL OREFICE.....Nice move, OX!
TOMMY GEORGE.....Don't blow the horn!!!!!
JUDY SCHWARTZ.....What does that mean?
JOHN GRAZIS.....Aawwwww!!!!
KAREN YOUNG.....——————and all!!!!
DICK RICHTER.....That's one thing I like!!!!!
CAROLY BARASHA.....OH, GREAT!!!!!
MIKE AMBROSE.....Shhuuuut up!!
DORANNE POLCRACK.....Hey, kids!
STAN WILDER.....And YOU!!!!!
NADINE GAFFNEY.....Let's go through Marlin!
SALLY SHELLHAMMER.....OH, NO!!!
HANK SMITH.....I'll be right back!
DARYL SHELLHAMMER.....Don't sweat the small stuff!!
JOANI MELTZER.....Holy Moley!!
MIKE STEFONICK.....Ya know what I mean????
LINDA KRINER.....You Ninny!!!!!
NANCY WALTERS.....Cute little thing, isn't it?
JANET ATLAS.....Look, kids, I didn't buy dessert!!
ART KRINER.....Did ya do your Trig????
JEANIE PLUMB.....Oh, hogwash!!!
JOANNE MARSDEN.....HUSH!!!
FRED SCHAEFFER.....Furthermore . . . .
JIM BEVERIDGE.....You some kind of a NUT??

. . . TOP TUNES . . .

"Exodus" ..... 3:00 P. M.
"There's a Moon Out Tonight" ..... On Bunny Lane
"Jimmy's Girl" ..... Joanne Marsden
"No" ..... You Can't Have the Car Tonight
"Smoke Gets In Your Eyes" ..... In the Men Teachers' Room
"I'm Hurtin' " ..... Day After First Cheerleading Practice
"Lonely Teenager" ..... Pork Grazis
"Pepe" ..... Yea, Dave!
"Let's Have a Party" ..... How 'bout It, Dick?
"Utopia" ..... Senior Year
"You Talk Too Much" ..... Gaff
"Mo-Jo Workout" ..... Mr. Flynn's Fabulous Football Team
"High Hopes" ..... Straight A
"Don't Be Cruel" ..... Please Give Me the Benefit of the Doubt
"I Can't Help It" ..... My First F
"So Sad" ..... Last Assembly
"There Is Nothing Like a Dame" ..... Ask Any T. K. D. Guy
"Heartaches By the Number" ..... Day After Tests
"Happy Shades of Blue" ..... Miss Farlow's Art Class
"That's My Desire" ..... A Varsity Sweater
"Togetherness" ..... Charlotte Heinbach and David Roberts
"Whole Lotta Twistin' Goin' On" ..... Gym Class
"The Hucklebuck" ..... By Diane Haughney Kriner
"The Things I Didn't Say" ..... In P. of D.
"In My Little Corner of the World" ..... The Detention Room
"Dreamin' " ..... In Study Hall
"It's Now or Never" ..... Ask That Guy to the Frosty
"Walk, Don't Run" ..... To the Cafeteria

FAMOUS SAYINGS OF P. H. S. TEACHERS

MISS MORGAN ..... And so on.
MR. BROWN ..... Well, it worked this morning!
MISS CLOSE ..... Quo vadis?
MR. CARNICELLA ..... Shape up or ship out!
MRS. JAMES ..... —— (sweet smile) ——
MR. SCHNERRING ..... OUT!!
MISS FLAHERTY ..... Throw your carriage!
MR. REINSMITH ..... We'll be rewersed this week, Kilts.
MRS. SCHARTEL ..... That grates on a German's ear.
MR. LIDDLE ..... You just can't NOT understand it!
MISS FOLEY ..... Going once, going twice!
MR. FLYNN ..... Where are you girls going?
MISS GRIES ..... Pretend I don't know a thing!
MRS. DEITRICH ..... All right, Cherubs!!!
MR. HABERLE ..... I don't want to hear your conversation!
MISS JONES ..... Up to study hall!!!
MISS RYAN ..... I'm on Channel 5!

YES, WE'RE HAVING A WONDERFUL TIME !!!

MY, HAP, WHAT NICE KNEES YOU HAVE !!!

GAFF, THE ALL-AMERICAN

IS IT GOOD ?
N. WALTERS

THIS IS LIVIN'!

GYM CLASS!

J. MORAN, K. BUEHLER, & J. MATTHEWS

TROOP 57

A DAY IN THE WOODS!
K. YOUNG & C. SEAMAN

CRASH !!!!

SCARED YA, HUH?
M. HAY

THIS IS TALENT?
D. SHELLHAMMER

WHO BUT HARRY!?!

QUIT SUFFERIN',
TAKE BUFFERIN!
B. GLASS

J. STRAUSSER, E. HOFFMAN,
C. FEES, & E. HOWELL

WHO ASKED YOU?!?

MR. GILES, 50 IN THE HOLE!

SPEAKING OF DINOSAURS!!

SURPRISE!!!

FEEL OUTNUMBERED, MISS JONES?

MATTHEW, MARK, LUKE AND JOHN

WHAT DO YOU MEAN BY THAT?!?!

SO WHAT'S WRONG WITH THE CAFETERIA?

VERSTEHEN SIE?

CLASS-IFIED ADS

WANTED TO BUY

JACK KLIEBENSTEIN.....a fourth-year German book
KITTY LOWTHERT.....hair straightener
AL LAPLACA.....a can of spinach
JUDY SCHWARTZ.....a few "smarts"
ART KRINER..... three-runner ice-skates
JANET ATLAS.....a self-driving car
JIM STEIDLE.....a pair of elevated shoes
SALLY THOMPSON.....about twenty pounds
BEVERLY HECKMAN.....a lifetime subscription to **Hi-S-Potts** Newspaper
DARYL SHELLHAMMER..a place in next year's Senior class
MARY LU.....a return trip ticket to Pottsville
LINDA KRINER.....records, cheap
SANDY KOSICK.....a bottle of H^2O^2
SUSIE MOHILA.....two tickets to Niagara Falls

* * *

WANTED TO SELL

KAREN HELLER.....one used bagpipe
HARRY CROSSWELL..... censored slides
CAROLYN BARASHA..... 1,000 empty cans of Spray net
DAVE WESNER.....blonde curly locks
SALLY SHELLHAMMER..clown hats
JACK ELISON.....memories of a fabulous New Year's Eve Party
DORANNE POLCRACK...ten easy lessons on how to reduce
BOB SCHOFFNER.....one big tummy-ache from the Senior Play
FAYE FRANTZ.....one used Chem book
LOU PURIN.....one battered football
CAROL MOSER.....a place in the Vocational Lab
FRED SCHAEFFER.....one used paint brush
FRANCIS PORTLAND.....an organ seat
JOHN CONDRACK.....one "shot" basketball

OUR LIFE IN A KENNEL

"Dogs, dogs, and more dogs," every
Word we would hear,
For, surely you've seen, that's our
Key-note this year.
With covers and features, with
Freddy's dog art,
We cried, "Mr. Allen, you
Must have a heart.
We've suffered with dogs from
September to May,
And we even had live ones —
Remember that day?
So please, sir," we begged him,
As nearby he sat,
"Please do us a favor and
Buy us a cat."
But thinking it over, we
Finally agreed,
If we bought a cat, dogs would
Soon have it treed.
Don't think we'd complain, or
We'd even protest —
Our Annual's "Doggy," and
Also the best.
So read it, enjoy it, and
Have lots of fun,
And with it, remember our
Class — SIXTY - ONE.

THERE WEREN'T ANY CHAIRS!
C. HEINBACH & D. ROBERTS

"THE TEAM"

OFF TO THE ESPRESSO HOUSE!
J. ATLAS & J. MELTZER

SNORE!
L. KRINER & J. SCHUSTER

R. HOLLENBUSH & F. LEITZEL

R. WALTERS

THE SHOPS

OUR GREAT SENIOR PLAY CAST

SUNDAY SCHOOL PICNIC!

DRAFTED?!?

FIVE ACES, HARRY?!?

YOU SOME KIND OF A NUT?

OUR MASTER IS SPEAKING!

"THE ROYAL FIVE"

OUR FAVORITE PASTIME!

CLASS HISTORY

In September of 1957, most of the members of the Class of 1961, shaking, shivering, and quaking in their boots, entered Pottsville High. (Some had already been here for a few years.) As we trudged down the vast hallways searching for that ever-elusive study-hall which was to be our home grounds for the remainder of this first year, we wondered as we wandered — "So 318 is East? Well, which end is East? Help!" After being sent to the boiler room, the Little Theater, and the Machine Shop, respectively, by several helpful upperclassmen, we realized at long last that L. T. did NOT mean Lunch Time. Following our first taste of the world of high school — pep rallies, tests, football games, tests, dances, tests, assemblies, and TESTS — we chose our second semester officers: Michael Brown, president; Patti Schock, vice-president; Nancy Close, secretary; and Jim Beveridge, treasurer.

The great surprise of our lives came as we entered our sophomore year. At last we were able to send unsuspecting freshmen to the boiler room, sneak in the lunch line, (If Mr. Guertler didn't catch us), and scream more piercingly in assembly than any other class. (At least Mr. Kiehner thought so.) A new administration was inaugurated, consisting of Jim Beveridge, Faith Leitzel, Dariel Orefice, and Jim Steidle.

At last we achieved a cherished aim — we were multi-lingual. Besides that, we could speak two languages. The Academic students proudly gabbled a few garbled phrases such as "Wir geht," "Parley-voo Francais?" "Si, si, Senorreta," and even the Latin students managed a phrase or two — #%$(&)# (censored.) Commercial students added their TyPInG SkuLLS to our lineup of talent. Too bad we refused Ed Sullivan's offer — we would have been famous. (Or should we say Infamous?) Amid a welter of ridiculous suggestions such as Scotch plaid, brown and purple, knotty pine, and pink and red, we chose the only really decent (???) colors for our class: light blue and dark blue. The officers who perpetrated this insanity were Bob Bosack, Jim Steidle, Patti Schock, and Dick Yuengling. (My, did they have a wild time!)

Senior year arrived unawares, and we dedicated ourselves to intellectual and academic pursuits: pep rallies, Mickey's, football games, Mickey's, dances, Mickey's, assemblies, and MICKEY's. As you can see, we were still the same sweet, wholesome, typical American teenagers as we had been four (or more) years before. No ordinary year for us. We even had a murder, planned and executed by that master-criminal, who shall be nameless. Hint: her intials are Joan Foley, and her hideout, room 203. 'Long about February 28, every industrious student spent an hour or two dashing off a term paper, all of which were well received (???). (We hope!) Of course, some of the more ambitious students declined to waste time on such trivia. Their presence at graduation will be missed, but — better luck next year. Last year there was no class song. This year we made up for it; we had two. Everyone is aware that 1960 was an important election year, since the Senior Class chose extraordinary officers: Bob Bosack, Will Dutter, Patti Schock, and Dariel Orefice. By the way, Kennedy won that year, too. The year flew by on gossamer wings, (it was just one of those things), and it seemed that graduation would never arrive. The "best Annual ever" was distributed (arf-arf). Amid the tail-wags there was a discontented growl or two, causing half the Annual Staff to skip town. The mail from Lower Slobbovia is delivered only twice a year, sooooo . . . . ? And now, with a single sorrowful tear streaming from our reddened eyes (soon to be blackened), we'll leave you with one single thought:

After all is said and did, You won't find us, 'cause we're hid!

—DORANNE POLCRACK and MARGARET KERLAVAGE.

LAST WILL AND TESTAMENT

To the Class of '62, we bequeath the honor of taking our places as the top class and our fondest wishes for the best Senior year ever.

To the Class of '63, we bequeath the honor, as juniors, of becoming upperclassmen.

To the Class of '64, we bequeath a future three years at P. H. S. full of fun and lots of hard work.

To the Class of '65, we bequeath the best advisors a class could ever have and a hearty welcome to P. H. S.

To the faculty of P. H. S., we wish to extend our sincere thanks for the cooperation and interest they have taken in us and best wishes for a peaceful summer until it all starts again.

To Mr. Kiehner, we bequeath a class full of "qualified" Seniors and long honor rolls.

To Mr. Schnerring, we bequeath a pair of argyle knee socks, to match his swell bermudas.

To Miss Foley, we bequeath an intelligent, interested English class.

To Mr. Liddle, we bequeath a class who understands.

To Mrs. Schartel, we bequeath two gross of red marking pencils.

To Mr. Flynn, we bequeath a quiet group of Annual Staff members.

I, "Dee" Orefice, will my empty gas tank to Dotty White.

I, "Hoff" Hoffman, will my rat-shooting ability to Ed Weisacosky.

I, Stan Wilder, will all my pranks to Don Fleischut.

I, Bernice Wojciechowski, will my fresh good looks to Pat Leffler.

I, Carl Winkler, will my scientific prowess to Carl Hammer.

I, Gene Howell, will my dislike for school to Dick Schumacher.

I, John Higgins, will my seat in detention to any likely prospects.

I, Jean Plumb, will my pep to next year's cheerleading squad.

I, Bob Farlow, will my trombone-playing ability to Russ Davies.

I, Linda Kriner, will my worn-out camera to next year's party-throwers.

I, Mike Ambrose, will my ability to get thrown out of Chem class to Joe Reeves.

I, Joanne Marsden, will my charm to Caroline Hummel.

I, "Pork" Grazis, will my ability to woo women to Norm Coyle.

I, Doranne Polcrack, will my superior scholastic achievements to Joe Centifanti.

I, Dick Richter, will my good looks to Joe Nawrocki.

I, Barb Moyer, will my sweet smile to Penny Park.

I, Bob Hannaway, will my artistic talent to Ian Lipton.

I, Carolyn Barasha, will my friendly manner to Barbara Mortimer.

I, Will Dutter, will my shyness to John Matus.

I, Janet Querengasser, will my twirling ability to next year's Corps.

I, Mike Stefonick, will my track ability to Tommy Bettis.

I, Joani Meltzer, will my easy-going manner to Iris Penso.

I, Dick Yuengling, will my basketball maneuvers to Jim Strausser.

I, Jim Beveridge, will my football captainship to Mike Lazarchick.

I, Shaaron Williams, will my position in A Cappella to Karen Leffler.

I, Charlie Renninger, will my dancing ability to Charlie Begansky.

I, Pat McClure, will my Kiltie Corps to Emma Jane Walters.

I, Bob Bosack, will my leadership to George Garrett.

PIZZA

The POTTSVILLE PIZZERIA

. . . *of course!*

OPEN 'til MIDNIGHT

532 NORTH CENTRE STREET

Be Well - Informed Citizens . . .
Always Read the

POTTSVILLE
REPUBLICAN

"Schuylkill County's Greatest Newspaper"

Tells More! Sells More! Does More!

Congratulations and Best Wishes to
THE CLASS OF '61

Save MORE
with READING . . .

ask for your

S.&H.

GREEN STAMPS

FAMOUS READING ANTHRACITE

WE GIVE S.&H. GREEN STAMPS

- SAFE
- CLEAN
- DEPENDABLE

"The RED Trademarked Coal"

READING ANTHRACITE COMPANY
200 MAHANTONGO STREET POTTSVILLE, PENNA.

VARSITY

Captain — P. SCHOCK *Co-Captain* — D. OREFICE

D. HAUGHNEY
S. KOSICK
J. PLUMB
D. SHELLHAMMER
T. GENTILE
P. GLENN
P. LEFFLER
B. MORTIMER
K. MORGAN
J. HURST

P. H. S. CHEERLEADERS

J. V.'s

Captain — D. WHITE
Co-Captain — C. HUMMEL

M. BOHLER
M. DAVIS
G. HONICKER
V. HRENYO

Congratulations,

SENIORS,

from

ALPHA IOTA DELTA

LORD FUNERAL SALON

When Only Memories Remain
Let Them Be Beautiful

CIRCLE SYSTEM

109 SOUTH 20TH STREET
EASTON, PA.

Athletic Equipment Renovations

Congratulations to the Class of 1961

MOYER ELECTRONIC SUPPLY CO., Inc.

POTTSVILLE, SUNBURY, AND HAZLETON

Photography

Portraiture and Commercial
Work Of The Better Kind

Wedding Albums a Specialty

HOME — CHURCH — STUDIO

MACK STUDIO

F. C. SMITH, *Prop.*

111 NORTH CENTRE STREET
SECOND FLOOR

POTTSVILLE, PA.

HIGH SCHOOL FACULTY

1.	Kiehner, Miles	Lebanon Valley College	Principal
2.	Allen, T. T.	Thiel College	Dean of Boys, Hygiene
3.	Alter, Sarah E.	West Chester State Teachers' College	History
4.	Bierman, Elmer L.	Penn State University	Wood Shop
5.	Brady, Michael J.	Kutztown State Teachers' College	Math
6.	Breslin, William J.	Kutztown State Teachers' College	Vocational Director
7.	Brown, Merrill W.	Bucknell University	Physics
8.	Carnicella, Ronald	Millersville State Teachers' College	History
9.	Chadwick, Hannah E.	Temple University	History
10.	Close, Irene J.	West Chester State Teachers' College	English
11.	Curran, Blanche M.	Penn State University	Distributive Education
12.	Dautlick, Evelyn	Chatham College	English
13.	Davis, John W.	Penn State University	Electric Shop
14.	Deitrich, Mrs. Helen	Chestnut Hill College	Dean of Girls, Home Ec.
15.	Delpaz, Arthur	West Chester State Teachers' College	Music
16.	Drum, Truman	Penn State University	Auto Shop
17.	Farlow, Carol	Kutztown State Teachers' College	Art
18.	Fernsler, John W.	Penn State University	Machine Shop
19.	Fernsler, Mrs. Marion	Sargent School of Boston University	Physical Education
20.	Flaherty, Anne	University of Pennsylvania	Commercial Subjects
21.	Flynn, William	Notre Dame	Football Coach, Math
22.	Foley, Joan	College of New Rochelle	English
23.	Fox, Robert	Kutztown State Teachers' College	Science and Physics
24.	Frederick, John	University of Pennsylvania	Spanish
25.	Freeman, Albert	Buffalo State Teachers' College	Drafting and Math
26.	Gardy, Barbara	University of Pennsylvania	English
27.	Gries, Mary	Bryn Mawr College	History
28.	Guertler, Albert	University of Maryland	Asst. Athletic Dir., History
29.	Haberle, Larry	East Stroudsburg	Basketball Coach, Driving
30.	James, Mrs. Betty	Wilson College	English and Latin
31.	Jones, Betty L.	St. Petersburg	Librarian
32.	Kissinger, Kenward	Bucknell University	History and English
33.	Kristoff, Mrs. Joan	Bloomsburg State Teachers' College	Commercial Subjects
34.	Liddle, Benjamin E.	Kutztown State Teachers' College	Advanced Math
35.	Luchnick, Francis	Bloomsburg State Teachers' College	English
36.	Maley, Matthew J.	Bloomsburg State Teachers' College	Commercial Subjects
37.	Morgan, Doris	Ursinus College	Biology
38.	Ney, Mrs. Alice	Ursinus College	French
39.	Reilly, Robert R.	Kutztown State Teachers' College	Biology
40.	Rogowicz, Chester J.	Susquehanna	Dir. of Athletics, History
41.	Ryan, Rita M.	Chestnut Hill College	English
42.	Schartel, Mrs. Margaret	Wellesley College	German
43.	Scheipe, Mrs. F.	Wilson College	Science
44.	Schilling, Sara	Bloomsburg State Teachers' College	Algebra
45.	Schnerring, Benjamin	Kutztown State Teachers' College	Chemistry
46.	Scott, Ray C.	Susquehanna	Bookkeeping
47.	Shuman, Mrs. Evelyn	Misericordia School of Nursing	School Nurse
48.	Stabnau, Arthur	Penn State University	Vocational Coordinator
49.	Sterner, Carlton	University of Michigan	Track Coach, History
50.	Stineman, Chester A.	Lebanon Valley College	Choral Music
51.	Tasso, John	West Chester State Teachers' College	History and Physical Ed.
52.	Wilbur, Homer E.	Stroudsburg State Teachers' College	Physical Education
53.	Wintersteen, Mrs. L.	Bloomsburg State Teachers' College	Commercial Subjects

PATTERSON DIVISION FACULTY

1.	Miller, Leo L.	Kutztown State Teachers' College	Assistant High School Principal
2.	Abeshaus, Mollie	West Chester State Teachers' College	Mathematics
3.	Balkiewicz, Bernard J.	Bloomsburg State Teachers' College	English
4.	Brennan, Frances M.	West Chester State Teachers' College	General Science
5.	Brennan, Madalyn M.	West Chester State Teachers' College	Art
6.	Burd, James E.	Duke University	Librarian
7.	Dimmerling, George J.	Lafayette College	Arithmetic
8.	Discavage, Mrs. Anna	Kutztown State Teachers' College	Arithmetic
9.	Driscoll, Margaret E.	Pennsylvania State University	U. S. History I
10.	Grossman, Mrs. Rebecca	University of Pennsylvania	English
11.	Hasler, Edwin L.	Springfield College	Health and Physical Ed.
12.	Jeffries, Mrs. Alice	West Chester State Teachers' College	Health and Physical Ed.
13.	Kear, Alice E.	West Chester State Teachers' College	Music
14.	Kemple, Daniel T.	Bloomsburg State Teachers' College	Social Studies
15.	Malloy, Thomas J.	Pennsylvania State University	Social Studies
16.	Otterbein, Mary E.	West Chester State Teachers' College	Reading
17.	Pacenta, Patricia A.	West Chester State Teachers' College	Reading
18.	Plumb, Mrs. Jean	Duke University	English
19.	Rummel, Violet J.	Mississippi State College for Women	Home Economics
20.	Smith, John J.	Millersville State Teachers' College	Industrial Arts
21.	Warvel, John E.	West Chester State Teachers' College	Science
22.	Whitaker, Edna L.	Bucknell University	Dean of Girls, Guidance
23.	Willard, William H.	Temple University	Science

TITAN METALS CO., INC.

POTTSVILLE AND COMMERCE STREETS
PORT CARBON

Congratulations to the

CLASS OF 1961

From

A. MORTIMER

Jeweler

Watches *Diamonds* *Jewelry*

Buy With Confidence

117 NORTH CENTRE STREET
POTTSVILLE, PA.

CONGRATULATIONS

to the 1961 Graduating Class of P. H. S. And now, as you step across another threshold to go to greater things—wherever you go, whatever you do, the good wishes of GREEN'S will be with you.

GREEN'S

Quality Jewelers For 114 Years

"ABSOLUTELY TOPS"

CONEY ISLAND LUNCH

POTTSVILLE, PA.

ESTABLISHED SINCE 1917

Best Wishes to the

CLASS OF 1961

TAU KAPPA DELTA

THE OLDEST ORGANIZED CLUB IN P. H. S.

We Sell, Service, and Install RCA Two-way Radios

PHONE: MA 2-6665

QUALITY AND SERVICE GUARANTEED

RESIDENTIAL — COMMERCIAL — INDUSTRIAL

Stoker
Boiler Units
Oil Burners
Gas Furnaces

GENERAL
Plumbing & Heating
CO.

"We Service All Make Stokers"

AIR CONDITIONING

700 WEST MARKET STREET, POTTSVILLE, PA.

JAMES J. SCHREFFLER — *Registered Master Plumber*

. . . SOBRIQUETS . . .

Arthur Kriner ..... "Buddy"
Judith Heffner ..... "Juicy"
Perry Gebhardt ..... "Buns"
Marilyn Lord ..... "Sherm"
Jerome Frederick ..... "Rock"
Sally Shellhammer ..... "Silly"
Gary Carter ..... "Garrison"
Kathleen Connors ..... "Sandy"
Judy Schwartz ..... "Density"
Wilbert Dutter ..... "Filbert"
Joanne Schuster ..... "Smiley"
Albert Laplaca ..... "Popeye"
Margaret Devitt ..... "Cowgirl"
James Beveridge ..... "Bones"
Carolyn Barasha ..... "Cub"
John Grazis ..... "Pork"
Kathryn Lowthert ..... "Kitty"
Edwin Hoffman ..... "Hap"
Daryl Shellhammer ..... "Fluffo"
John Farrell ..... "Fleets"
Donna Moshinsky . "Monkey Head"
David Shuman ..... "Ingemar"
Lois Roberts ..... "Hoppi"
Richard Yuengling .... "Party Boy"
Dorothy Stepanski ..... "Steppi"
John Giles ..... "Skip"
Judi Bebelheimer ..... "Bubbles"
John Hammond ..... "Rocky"
Jeanette Moran ..... "Zetty"
Francis Mirabello ..... "Jim"
Theresa McClure ..... "Pat"
Robert Cooch ..... "J. P."
Ann Marie Brown ..... "Tessie"
Brian Olds ..... "Moose"
Nadine Gaffney ..... "Dini"
Mike Stefonick ..... "Tiny"
Jacqueline Glenn ..... "Jackie"
Howard Hoffman ..... "Hoff"
Elizabeth Zelusky ..... "Libby"
John Condrack ..... "Connie"
Dariel Orefice ..... "Dee"
William Farrell ..... "Wires"
Charles Fees ..... "Bill"
Francis Portland ..... "Harpo"
Charles Gauker ..... "Eddy"
St. Clair Simmons ..... "Saint"
Charles Torak ..... "Turk"
Eugene Howell ..... "Gene"

. . . J O K E S . . .

SKIRT — Once a common noun; has become a mere abbreviation.

* * *

Newlywed to Butcher: "I'll take some mince meat, please, from a nice tender mince!"

* * *

Police Sergeant: "I think we've found your husband."
Mrs. Haberle: "Have you? What does he say?"
Police Sergeant: "Nothing."
Mrs. Haberle: "That's not my husband!"

* * *

NEWS FLASH — Man throws girl out of window — says he was only broadcasting!

* * *

Boy: "I never laughed so much, and when he threw the axe at me, I thought I'd split."

* * *

Jimmy: "I like girls who neck better than others."
Dick: "What others?"

* * *

Dee: "Heh, heh, you didn't know who I was this morning, did you?"
Karen: "No, who were you?"

* * *

Yuengling: "Her niece is rather good-looking, eh?"
Steidle: "Don't say 'knees is,' say 'knees are'."

* * *

Donna: "I never let boys kiss me except when they are saying good-night."
Terry: "Well, good-night! Good-night! Good-night!"

* * *

Stan (taking Doranne's picture): "Now look pretty, Doranne."
Doranne: "Could I look otherwise?"

GRADUATES

OF

POTTSVILLE HIGH SCHOOL

As You Pass

FROM SCHOOL LIFE TO LIFE SCHOOL

with its new experiences and increased responsibilities, the members of the Pottsville Clearing House Association extend to each of you, all of their facilities, with the hope you will not hesitate to call on them when and if they can serve you.

They extend Hearty Congratulations and Best Wishes for your success.

MINERS NATIONAL BANK

PENNSYLVANIA NATIONAL BANK AND TRUST COMPANY

SCHUYLKILL TRUST COMPANY

UNION BANK AND TRUST COMPANY

MEMBERS OF POTTSVILLE CLEARING HOUSE ASSOCIATION.

Compliments to the Class of '61
from

CAPITAL BAKERS, INC.

Compliments of

H. L. MILLER AND SON
AND
POTTSVILLE BLEACHING &
DYEING CO.

PORT CARBON, PA.

Congratulations to the

CLASS OF '61

SCHUYLKILL COUNTY
DEMOCRATIC
COMMITTEE

JAMES V. RYAN
Chairman

. . . J O K E S . . .

Mr. Richter: "Did you have the car last night?"
Dick: "Yes, I took the guys for a ride."
Dad: "Well, it must have been Hoffman's lipstick I found!"

* * *

Mrs. Dautlick: "Judy, give me a sentence using the pronoun I."
Judy: "I is —"
Mrs. Dautlick: "Not 'I is.' 'I am'."
Judy: "All right. I am the ninth letter of the alphabet."

* * *

Cooch (going into a department store to buy a piece of music, walked up to girl clerk and asked): "Have you 'Kissed Me in the Moonlight'?"
Girl Clerk: "It must have been the girl at the next counter! I've only been here a week!"

* * *

Bill: "This harp seems to sing that you love me."
Pat: "But, my boy, that's not a harp; it's a lyre!"

* * *

Dutter: "Why do cigarettes have oriental names?"
Norton: "Because they have good shapes and thin wrappers!"

* * *

Minister: "Which is the most interesting passage in the Bible?"
Hoffy: "The one which says, 'Noah gave his wife wine and nectar'."

* * *

Schaeffer: "Can you swim?"
Smith: "No."
Schaeffer: "Well, then, go enter the swimming race."

* * *

Mr. Brown: "Now, if I take a cat and cut half of it away, what do I have?"
Joani: "A dead cat!"

* * *

Gene H.: "Which one of you boys has a match for me?"
Mike S.: "No one. Your match is in the zoo!"

* * *

Senior: "Oh! So you come from Marlin, one of those towns where the people turn out every week to meet the train?"
Freshman: "What train?"

* * *

Daffynition of Faculty: Persons who help Seniors run the School!

* * *

SPECIAL DEDICATION

"A Little Knowledge Is a Dangerous Thing"
The 1961 Annual is dedicated to a class that is in absolutely no danger!

* * *

His monthly income runs into four
figures—his wife and three daughters.

* * *

Mr. Schnerring: "Now I'll take some sulfuric acid and arsenic."
Schaeffer: "That's a good idea!"

* * *

PROBABLY TRUE

Found on a freshman's entrance card —
Question: "Give your parents' names."
Answer: "Papa and Mama."

* * *

Miss Reid: "Is that your father's signature?"
Perry: "As near as I could get it!"

* * *

The one who thinks our jokes are poor
Would quickly change his views,
Could he compare the jokes we print
With those we could not use.

* * *

Dave: "I've heard a lot of nice things about Georgine."
Gary: "Oh, so you've been talking to her, too?!"

MICKEY'S FOUNTAIN

THE PLACE TO MEET FOR A TREAT

THE BEST FOOD ALWAYS SERVED THE BEST WAY

Sundaes	*Milk Shakes*	*Sodas*
Hot Dogs	*Bar-B-Q*	*Hamburgers*
Chip Steaks	*Assorted Sandwiches*	*Chee Steaks*
Hot Soups	*Hot Chocolate*	*Coffee*

Frozen Fresh Cones, Sunddes, Frosty Thick Shakes

Congratulations to the 1961 Graduating Class of P.H.S.

THOMAS A. MORTIMER

9 NORTH CENTRE STREET

Watch Repair *Jewelry*

Compliments

of

SENIOR Y-TEENS

Our 58th Year of Printing Service

SEIDERS PRINTING

INCORPORATED

PRINTERS
AND
LITHOGRAPHERS

PHONE: MA 2-0570

PRINTERS OF

HI - S - POTTS

Compliments of

MARSDEN'S
BANQUET
POTATO CHIPS

T. J. MARSDEN CO.
POTTSVILLE, PA.

More and More People Are Shopping at . . .

POMEROY'S
POTTSVILLE, PA.

Schuylkill County's Greatest
Department Store

HEADQUARTERS FOR STUDENTS' NEEDS
SINCE 1887

SMITH'S
PHOTO STUDIO

426 NORTH CENTRE STREET
(CITY HALL BLOCK)
POTTSVILLE, PA.

PHONE: MA 2-4550

Visit Our Modern Studios

WEST END CLEANERS

1912 WEST END AVENUE POTTSVILLE, PA.

MA 2-8670

CASH AND CARRY CALL AND DELIVERY
GARMENT STORAGE DRIVE-IN SERVICE

Congratulations

from

THE KILTIE CORPS

PHONE: MINERSVILLE LIBERTY 4-3812

MAPLE SPRING COAL CO., INC.

. . . COAL . . .

A Ton or a Carload

MENZIE HEAVY MEDIA PROCESSED
ANTHRACITE COAL

ROUTE 209 BRANCHDALE, PA.

. . . J O K E S . . .

Social Tact — Making your company feel at home when you wish they were.

"Watcha running so fast for?"
"To stop a fight."
"Who's fighting?"
"Me and another guy."

* * *

Liz: "There's a student in this class who's making a fool out of himself. Now, when he's finished, I'll begin."

* * *

Visitor: "How many students are studying at this school?"
Mr. Kiehner: "Oh! about one in every ten."

The devil sent the big bad wind
To blow the skirts knee-high,
But the good Lord also sent the dust
To fill the bad man's eye.

* * *

Judge: "Are you sure he was drunk?"
Pork: "Am I sure? Why, he put a penny in the mail box, looked up at the court house and said, 'My, I've lost five pounds!' "

* * *

Bosack: "Why do you speak to the girls you do not know?"
Crosswell: "Because the girls I do know won't talk to me."

* * *

A small boy, whose wrist was sprained but had been relieved by bathing in whiskey, surprised his mother by asking, "Did Papa ever sprain his throat when he was a boy?"

* * *

S. Shellhammer: "How long can one live without brains?"
D. Shellhammer: "Let's see; how old are you?"

* * *

Freshman: "Did you know that the French drink their coffee out of bowls?"
Wise Guy: "That's nothing. The Chinese drink their tea out of doors!"

* * *

Elison: "Just look at that mast; ain't she a whopper? Say, do big boats like this sink often?"
Sea Captain: "'No, boy, only once!"

* * *

Teacher: "Now, Jack, tell us what you would think if you saw the Stars and Stripes waving over the field of battle?"
Kliebenstein: "I should think that the wind was blowing!"

* * *

Mr. Wilbur: "Say, I'll need a glass of water after that shave."
Barber: "What's the matter, sir? Are you going to faint?"
Mr. Wilbur: "No, I just want to see if my mouth still will hold water!"

* * *

Miss Foley: "Tell me one or two things about John Milton."
Kasper: "Well, he got married and wrote 'Paradise Lost.' Then his wife died and he wrote 'Paradise Regained'."

* * *

Silly thinks a dental laboratory is a place where they straighten out auto fenders.

* * *

Mr. Haberle: "You can't sleep in my class."
Giles: "I could if you'd talk lower!"

* * *

Linda K. was waiting patiently in the confectionery store for someone to wait on her. Finally she rapped sharply on the table and said, "Here, young lady, who waits on the nuts?"

It Pays to Belong to the . . .

SCHUYLKILL COUNTY MOTOR CLUB

CENTRE STREET, POTTSVILLE

JOHN CLARKE, *Manager*

CAPITOL TRAILWAYS

Convenient, Comfortable, and Economical

MOTOR COACH SERVICE TO ALL POINTS
IN THE UNITED STATES
CHARTER COACH PRICES ON REQUEST

PHONE: MA 2-8971 POTTSVILLE BUS TERMINAL

BOB MILLER CHEVROLET
MILLER MOTOR COMPANY

TWENTY-SECOND AND WEST MARKET STREETS
POTTSVILLE, PA.

WILLIAM F. HIGGINS, INC.

Insurance *Appraisals* *Real Estate*

303 WEST NORWEGIAN STREET
PHONE: MArket 2-7775 POTTSVILLE, PA.

Enjoy . . .

ALL-JERSEY

Queen of Quality

MILK AND DAIRY PRODUCTS

GUERS DAIRY

TUMBLING RUN ROAD, POTTSVILLE, PA.

PHONE: BRIDGE 7-6093

Congratulations from

THE NECHO ALLEN

ESTIMATES FOR

BANQUETS CATERING

GLADLY SUBMITTED UPON REQUEST

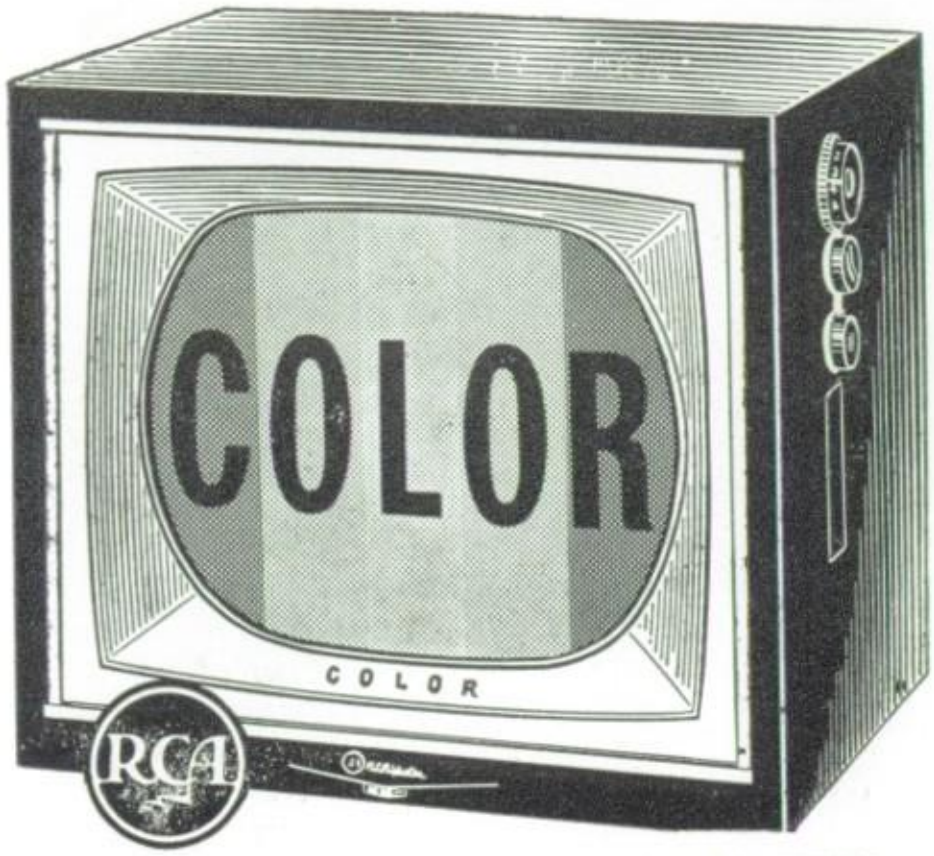

TONY
PILO

TWELFTH AND MARKET STREETS POTTSVILLE
PHONE: MA 2-4642

Compliments of

MATT'S CIGAR STORE

FINEST QUALITY FOR
ALL SMOKING NEEDS

Lots of Luck,
Eddie Miller

Music washes away from the soul the dust of everyday life.—AUERBACH.

Congratulations, Class of 1961

STINEMAN'S MUSIC CENTER

39 EAST MAIN STREET FU 5-0002
SCHUYLKILL HAVEN, PA.

Good Luck and Success to the Class of '61

WALTER BOYER'S SUGAR BOWL

The Region's Most Outstanding Luncheonette

SERVING
DELICIOUS SUNDAES ICE CREAM SODAS MILK SHAKES
ALSO
LARGE SELECTIONS OF TASTY SANDWICHES AND SALADS

111 WEST MARKET STREET POTTSVILLE, PA.

You Marry the Girl . . . We'll Furnish the Home

HUMMEL'S

"Good Furniture Since 1874"

510-12-14 NORTH CENTRE STREET — POTTSVILLE

ALSO ON THE
FIFTH STREET HIGHWAY AT HYDE VILLA IN READING

ROBERT BALDWIN

Senior Prom Photographer

CANDID WEDDING ALBUMS
DANCES PARTIES

608 FAIRVIEW STREET
DIAL MA 2-7005

Photographs Taken
Anywhere of Anything

JOHN D. JOYCE

Florist

ESTABLISHED 1860

GREENHOUSES AT
MILL CREEK

P. O. BOX 92
POTTSVILLE, PENNA.
PHONE: MA 2-6650

Permanents That Satisfy —
The Newest in Techniques

ROXY
BEAUTY SALON

201 NORTH CENTRE STREET
POTTSVILLE, PA.
PHONE: MA 2-2510

The Finest in Beauty Care
For the Discriminating
Woman

"POTTSVILLE'S FASHION
SETTER"

CHARLES
DIMMERLING

Men's and Boys' Clothing
and Formal Wear
For Rent

117 East Norwegian Street
POTTSVILLE, PA.

SINTON'S

Everything Photographic

217 South Centre Street
POTTSVILLE, PA.
PHONE: MA 2-5240

RALPH F. SMITH
Proprietor

We Do Picture Framing

Compliments of

SEARS,
ROEBUCK
and CO.

"Satisfaction Guaranteed or Your Money Back"

L. E. SEILER
WELDING

Portable Welding Equipment

CRESSONA
PHONE: FU 5-0556

UMBERGER
RUG CLEANERS

Schuylkill County's Only Complete Rug Sales and Service

2115 WEST END AVENUE
POTTSVILLE, PA.

MUSIC MART

- *Sheet Music*
- *Record Players*
- *Musical Instruments*
- *Records*
- *Folios*
- *Accessories*
- *Repairs*

THE MUSIC MART
124 NORTH CENTRE STREET
POTTSVILLE, PA.

"Everything Musical"

Congratulations,
CLASS OF '61

POTTSVILLE
ALEPH
ZADIK
ALEPH
CHAPTER 193

Compliments

of

ST. CLAIR
GARMENT
CO.

SAINT CLAIR, PA.

CLAIRVIEW
MINIATURE
GOLF COURSE

POTTSVILLE - SAINT CLAIR
BOULEVARD

All New Fairways

HELLER - WILDS

Compliments

of

MUSCARA'S
ATLANTIC
SERVICE
STATION

POTTSVILLE - MINERSVILLE
HIGHWAY

ASAIF RADIO
AND T. V.
Specializing in Service,
Not Sales

WEST WEST TERRACE
PHONE: LI 4-3233

"The Richest Child is Poor Without a Musical Education"

LESTER, SOHMER, STORY & CLARK
PIANOS

CONN, LOWREY
ORGANS

PAUL'S
"Where Pianos and Organs Are a Business"

530 NORTH CENTRE STREET
POTTSVILLE

Congratulations

to

THE CLASS
OF '61

JOHN P. McCORD

Best Wishes to

THE CLASS
OF 1961

I. KROP
AND
SONS

HOMAN'S

ESSO

SERVICENTER

NINTH & MARKET STREETS
POTTSVILLE, PA.

◆

PHONE: MA 2-3020

Auto *Fire*

NORMAN W.
RICHTER AGENCY

405 West Market Street
POTTSVILLE, PA.

DIAL MA 2-1630

If It's Insurable, We Can Insure It

ROBERT O. RITZMAN, *Agency*

1810 Elk Avenue
POTTSVILLE, PA.

DIAL MA 2-5196

Liability Accident Health

UNDERWOOD - OLLIVETTI

Typewriters Adding Machines
Accounting Machines
Art-Metal Office Furniture
Copyrite Duplicators
Office Supplies
Greeting Cards Gift Wraps

CONVENIENT PAYMENT PLAN

BOB SCHEIPE

117 West Norwegian Street
PHONE: MA 2-0660

Get Better Shoes

at

RARING'S

22 SOUTH CENTRE STREET
POTTSVILLE

℞

The Most Precious Piece of Paper in the World Filled Exactly as Written By Your Doctor

L. I. HAFER PHARMACY

213 MAHANTONGO STREET
POTTSVILLE, PA.

HUFF'S SPORTING GOODS

A Full Line of Uniforms and Sports Equipment

Baseball Basketball Football

Also Class Hats and Caps

307 WEST MARKET STREET
POTTSVILLE, PA.
PHONE: MA 2-6680

ALLEN FUNERAL HOME

POTTSVILLE, PENNA.

PAUL S. ALLEN — 1932
LLOYD T. ALLEN — 1929

Compliments of

J. H. BROKHOFF, INC.

Golden Guernsey Milk
Vitamin D Homogenized Milk
Dairy Products
Ice Cream

TELEPHONE: MArket 2-7982

CLEM'S
PHARMACY

Prescription Specialists

Second and Norwegian Streets
POTTSVILLE, PA.

Dietetic Needs *Trusses*
Sick Room Supplies

FREE DELIVERY

PHONE: MA 2-2670

Best Wishes to the

CLASS OF '61

MARJORIE S.
MOYER

MARLIN N. MAURER

MAGEE
Wall-to-Wall Carpet and Rugs
Ceramic Tile
ARMSTRONG *Vinyl Corlon Flooring*
FUTURESGO
Floor and Wall Materials

Rear 940 Pottsville Street
POTTSVILLE, PA.
MA 2-4731

Compliments

of

CITIZENS
FIRE CO.
NO. 1

PALO ALTO

JOHN L. CONRAD SONS, INC.

Lumber, Millwork
and
Builders' Supplies

PORT CARBON, PA.

HAAG'S STORE

GREENWOOD HILL

Groceries Provisions
Frozen Foods

FREE DELIVERY

PHONE: MA 2-6300

J. C. H.

Best Wishes to the

CLASS OF 1961

AUTO
OST & OST
PRODUCTS
INCORPORATED

Thirteenth and Laurel Streets
POTTSVILLE, PA.

Automotive Industrial
Wholesale Distributors

BOYS AND GIRLS,

Enroll Now For a Career
For Life
Emphasis on Cutting
Free Placement Service

FIRST FLOOR LOCATION

REMBRANDT BEAUTY ACADEMY

415 South Centre Street
PHONE: MA 2-3069
POTTSVILLE, PA.

ELIZABETH GILLESPIE, *Director*

Congratulations from

JACK YAISSLE
AUTO BODY
WORKS

1009 WEST MARKET STREET
POTTSVILLE, PENNA.
PHONE: MA 2-2272

EASTERN PRESS

Offset and Letterpress
Printing
Wedding Invitations

1005 WEST MARKET STREET
POTTSVILLE, PA.
PHONE: MA 2-7370

Better Training
Better Positions

You Can Be Sure of Both
When You Attend

FORD SCHOOL
OF BUSINESS

223 SOUTH CENTRE STREET
POTTSVILLE
PHONE: MA 2-3380

Congratulations

to the

CLASS OF 1961

ISADORE
KRASNO

For the New You
Come to

HOFFIE'S
HIDEAWAY
BEAUTY SALON

Because
Beauty Is Your Duty

2136 WEST END AVENUE
MA 2-2521

Compliments

of

A
FRIEND

Congratulations —

CLASS OF 1961

* * *

POTTSVILLE
SUPPLY CO.,
INC.

ESTIMATES FURNISHED

TELEPHONE: MA 2-6000

SCHNEIDER
AND
DAVIS

Contractors
and
Builders

OFFICE: 2040 Mahantongo Street
POTTSVILLE, PA.

New Colored ROYAL
Portable, Standard and Electric
Typewriters at

S. M. EVANS
401 East Norwegian Street
Phone: MA 2-3480 Pottsville, Pa.

Quality Furs Since 1900

S. POLLACK, INC.
22 North Centre Street
Pottsville, Pa.
Telephone: MA 2-2944

Telephone: MA 2-9410
HADESTY HARDWARE CO., INC.
Plumbing, Heating, Hardware and G.E. Appliances
122 South Centre Street
Pottsville, Pa.

MIKE JOBREY
Paperhanging, Painting, and Plastering
140 West Bacon Street
Palo Alto, Pa.
MA 2-3880
Free Estimates *Clean Jobs*

Compliments of
A FRIEND

Best Wishes to
Pottsville High School
L. K. STONER TILE CO.
Contractor
Ceramic Tile
SINCE 1915
424 NORTH CENTRE STREET
POTTSVILLE, PA.

Compliments
of
A FRIEND

Compliments of

THE BALTIMORE LIFE INSURANCE CO.

Schuylkill Trust Building
Pottsville

JOHN P. REIGHARD, *Dist. Mgr.*

Phone: MA 2-8050

KRIEG LUMBER
AND
SUPPLY CO.

Compliments of

J. V. ROSE CO.

Jewelers and Watchmakers

H. S. UBIL & CO., INC.

Pottsville, Pa.

"Everything for the Home"

Phone: MA 2-3430

Compliments of

DOROTHE - HAZEL BEAUTY SALON

Phone: MA 2-3093

SUN RAY DRUG CO.

Prescription Specialists

3 North Centre Street
Pottsville, Pa.

Congratulations to the

CLASS OF 1961

B. F. GOODRICH CO.

Congratulations to the Class of 1961

LANDIS PHARMACY

The REXALL *Store*

13 South Centre Street
Pottsville, Penna.

Phone: MA 2-2490

Compliments

of

CAPITOL THEATRE

Best Wishes to the

CLASS OF '61

JACKSON
SPORTSWEAR CO.

Congratulations,

SENIORS !

GIRLS' ATHLETIC
ASSOCIATION

POTTSVILLE
PAPER BOX
CORP.

Pottsville, Penna.

"Service That Clicks"

TOWNE CAMERA

Center and Norwegian Streets
Pottsville, Pennsylvania
Phone: MA 2-8960

EARL TROPP ART LEWARS

P U D D U ' S

Corrective Footwear

320 West Market Street
Pottsville, Penna.

ROSE'S NEWS STAND

OPPOSITE POST OFFICE

Tobaccos *Magazines*
Fountain
Toys and Lunch

JAKE AND BEN MEYERS, *Props.*

Compliments of

MARTY'S DISCOUNT
TOYLAND

Eighteenth and West Market Streets
Pottsville, Pennsylvania

"Everything for the Swimming Pool"

SWIM QUEEN POOLS

SWIMMING POOL EQUIPMENT CO.

Box 45A, R. D. 1, Pottsville, Pa.
Phone: MA 2-8413

CHARLES C. MORRIS

R. J. BRADBURY GARAGE

9 North Fifth Street
MA 2-0991

Carburetor and Speedometer Repairs

Compliments of

O. P. O. CLOTHES

For Men and Young Men

100 North Centre Street
Pottsville, Pa.

Compliments of

TARTAN FINE FOODS

Dist. by

BLACK DIAMOND WHOLESALE GROCERY

Port Carbon, Pa.
Phone: MA 2-5736

Best Wishes to the Class of '61

J. C. EHRLICH CO., INC.

Exterminating Termite Control Sanitary Chemicals

408-14 C. A. Lord Blvd. S.
Pottsville, Pa.
Phone: MA 2-3760

FASHIONETTE BEAUTY SALON

VERONICA FERENCHICK, *Prop.*

131 Pike Street
Port Carbon, Pa.
Phone: MA 2-4090

COVACH'S FOOD MARKET

Compliments of

ANTON M. MILLER, M.D., F.R.C.S.

418 Garfield Square
Pottsville, Pa.
Phone: MA 2-5531

REILEY
FUNERAL SERVICE
Pottsville, Pa.
Providing Schuylkill County with
. . . a newer . . . a larger
. . . a more complete
Funeral Home

Phone: MArket 2-9261
BROWN & DOWLING
ATLANTIC SERVICE
Auto Washing and Lubrication
Pike and Pottsville Streets
Port Carbon, Pa.

Compliments
of
H. WEINER & CO.

LUTHER H. HALL
FUNERAL HOME
545 East Arch Street
Pottsville, Pa.

Congratulations,
CLASS OF '61
MR. & MRS.
SIDNEY MELTZER
JOAN – LINDA – KENNETH

CHARLIE'S
PIZZA & SUB SHOP
MA 2-3609
Free Delivery
Famous for Pizza — Subs
1714 West Market Street
Pottsville
13 East Main Street — Tremont

MA 2-4900
MORAN'S
ESSO SERVICENTER
23rd and West Market Streets
Pottsville, Pa.

Compliments of
LESTER I. KOCH
FRANKLIN LIFE
INSURANCE COMPANY

Be Smart *Be Thrifty*
Buy
BRIGHTER FURNITURE
434-436 North Centre Street
Pottsville, Pa.

JOSEPH A. HAUPTLY
General Insurance Agency
2205 West Market Street
Pottsville, Pa.

BEVERLY SHOP
18 North Centre Street
Pottsville, Pa.

Congratulations,
CLASS OF '61
CZULADA JEWELERS
Centre and Market Streets

BOLTZ INSURANCE AGENCY
"Complete Insurance Service"
1501 West Market Street
Pottsville, Pennsylvania
Phone: MA 2-1424

STYLER'S JEWELERS
KEEPSAKE *Diamond Rings*
Watches *Jewelry* *Gifts*
Class Rings
106 North Centre Street
Pottsville, Pa.

TUPPERWARE
The Nicest Thing That Happened To Your Kitchen
Demonstrators Wanted
Large Earnings
HOLLENBUSH TUPPERWARE PARTIES
Phone: MA 2-6931

Compliments
of
A FRIEND

Best Wishes from

ROBERT A. EVANS
FUNERAL HOME

Port Carbon, Pa.

Best Wishes to the

CLASS OF '61

E. S. YOUSE

The House of Quality and Service

CUSTOM CLEANERS

Phone: MA 2-7780

404 Mahantongo Street
Pottsville, Pa.

Phone MA 2-8511

NATHANS FURNITURE
CENTRE ST. • POTTSVILLE

Open Evenings by Appointment
The Most Modern Store in the County

Compliments of

MOOTZ'S
HOME - MADE
CANDY

Congratulations to the

CLASS OF '61

from

POTTSVILLE B'NAI
B'RITH GIRLS

RICHARD B. RYON
AGENCY

INSURANCE

Real Estate *Builders*

304 West Market Street
Pottsville, Pa.

WAPINSKY BROS.
GULF STATION

1953 West Market Street
Phone: MA 2-9223

THOMAS M. WALLESIA

Complete Interior Decorators

SHOW ROOM:
362 South Centre Street
Pottsville, Pa.

Phones:
MA 2-0120 Sch. Haven FU 5-1641

ONUSHKO BROTHERS

Floor and Tile Contractors
Asphalt Rubber
Inlaid Linoleum

1116 West Market Street
Pottsville, Pa.
Phone: MA 2-1000

ROGERS *ATLANTIC*
SERVICE STATION

Nineteenth and West Market Streets
Pottsville, Pa.

Phone: MA 2-9316

DEALER IN
WAGNER *Stoker Units*

Burn — Boost Anthracite

RAY W. WILDERMUTH

714-720 West Arch Street
Pottsville, Pa.

Everything in Gifts

DIMMERLING'S

1809 West Market Street
Pottsville

SAFEGUARD YOUR HEALTH

Prescriptions Our Specialty

YORKVILLE
DRUG STORE

1824 West Market Street

Compliments of

WONDER DRESS
GOODS STORE

108 North Centre Street
Pottsville, Pa.

Telephone: MA 2-9190

HEYWOOD & MICKEY

Parking Lot — Gas and Oil

South Second Street
Pottsville, Pa.

Beautiful Gowns for
Beautiful Girls at
Pottsville's Live Wire

WHITE SHOP

104 North Centre Street
Pottsville, Pa.

Congratulations to the
CLASS OF '61

Buy With Confidence at

LINER'S
FURNITURE STORE

444 North Centre Street
Phone: MA 2-1033

Sheldon
OFFICE SUPPLY

Rear 2100 Mahantongo Street
Call Pottsville MA 2-6700

NEY'S
VARIETY STORE

BOOPER & FRANCIS NEY, *Proprietors*

37 Years of Service

538 North Centre Street
Pottsville, Pa.
Phone: MA 2-7790

Congratulations

from

BEN YAGER'S
FURS

DIAL MA 2-1581

DR. A. A. HELLER
Optometrist

9 South Centre Street
Pottsville, Pa.

"Always Say It With Flowers"
by

BETTY WAGNER

204 West Norwegian Street
Pottsville, Pa.
Phone: MA 2-1830

SINCE 1923 PHONE: MA 2-5000

SERVICE CANDY &
TOBACCO CO.

CHARLES WAINER, *Owner*
422 North Centre Street
Pottsville, Pa.
WHOLESALE DISTRIBUTOR:
CANDY CUPBOARD *Chocolates*

Best Wishes to the

CLASS OF '61

SEVEN - UP
BOTTLING
COMPANY

W E H R' S
SUNOCO SERVICE

536 South Centre Street
Phone: MA 2-9302
Pottsville, Pa.

KEIM'S KARD SHOP,
INC.

115 West Market Street
Pottsville, Penna.

Greeting Cards
Gifts, Stationery, Jewelry,
Pictures, and Toys

Screen Process Printing

◆

REIDLER SIGNS

2067 West Market Street
Pottsville, Pa.

THE MILLARD
SPECIALTY SHOP

The Store of Famous Names

Centre and Market Streets
Pottsville, Pa.

THE TREASURE CHEST

T. A. TOUSSAINT
MARGARET E. WARD

Unusual Gifts For All Occasions

215 West Market Street
Pottsville, Pa.
Phone: MA 2-0260

Compliments of

F. W. WOOLWORTH CO.

24-26 South Centre Street
Pottsville, Pa.

A L' S
GAS STATION

Third and Market Streets
Pottsville, Pa.

H. LEON LAWRENCE

Contractor and Builder
Carpentry Brick Work
Plastering Cement Work
Floor Sanding
Modernizing a Specialty

Baber and Jefferson Streets
Pottsville, Pa.
Phone: MA 2-8630

BOULEVARD FOOD MARKET

YUENGLING'S ICE CREAM

Congratulates the
CLASS OF 1961

BROOKES' CLOTHES

216 North Centre Street
Pottsville, Pa.

"America's Famous Clothes For Men and Young Men"

PARAMOUNT SHOE SHOP

MATT'S

"Where Youth Is Served"

111-113 East Norwegian Street
Pottsville, Pa.

R. F. CLAUSER

Typewriters Adding Machines
Office Equipment and Supplies

701-703 West Market Street
210 West Market Street
Pottsville, Pa.
Phones: MA 2-5020 and MA 2-1723

Compliments
of

HILL FARM DAIRY

MILK ICE CREAM

Phone: FU 5-3250

BAMBRICK'S PHARMACY

Quality *Accuracy*

MARTIN BAMBRICK, Ph.G.

311 West Market Street
Pottsville, Pa.
Phone: MA 2-7451

FRANKLIN D. MAURER

Custom-Made Kitchens

1407 Mount Hope Avenue
Pottsville, Pa.

OFFICE: MA 2-8868

DOUGLAS N. HOWE CHIROPRACTIC CLINIC

205 Pottsville Street
Port Carbon, Pa.

LEWIS MILLER GREENHOUSES

401 Valley Street
Port Carbon, Pa.

Potted Plants
Floral Arrangements

Compliments of

EARL STOYER

Cadillac and Oldsmobile Dealer
. . . 39th Year . . .

Pottsville and
Schuylkill Haven

Congratulations and Best Wishes
to the Class of '61

GIFT HAVEN

119 East Norwegian Street
Pottsville, Pa.

Beautiful Gifts For All Occasions

MALCOLM HUBLER

Electrical Contractor
Industrial and Home Wiring

Pottsville
Phone: MA 2-8590

RICHARD L. JONES

General Insurance

LONGO'S
ITALIAN - AMERICAN
RESTAURANT

Route 122
Pottsville - Saint Clair Highway

W. A. DEWITT
5C AND 10C
DEPARTMENT STORE

Pike Street
Port Carbon, Pa.

Congratulations to the
CLASS OF '61

FAMOUS
RESTAURANT

116 West Market Street

In Pottsville —

PAYNE FLOWERS

- *Cut Flowers*
- *Plants*
- *Sprays*
- *Baskets*
- *Corsages*
- *Pottery*

DIAL MA 2-1761
Store & Greenhouse: 2110 W. Market

ANGELUCCI'S
SUB SHOP

Steak and Submarine Sandwiches
Pizza Pie *Ham-on-Roll*
We Make Up and Deliver Orders
For Factories, Etc.

66 East Savory Street, Palo Alto, Pa.
MA 2-0314 M. D. MIRABELLA, *Prop.*

. . . Compliments of . . .

MALARKEY'S

"The Ultimate in Hi-Fidelity
and Music"

Records *Phonos*
Portables *Radios*

Compliments

of

A
FRIEND

GOOD WILL
BOOK STORE

Bibles, Books, Religious and Sunday School Supplies, Religious Records, Greeting Cards, Stationery

304 North Centre Street
Phone: MA 2-2243 Pottsville, Pa.

Compliments of

THE GEAR GRINDERS
HOT ROD ASSOCIATION

We Make *We Repair*

KERWICK'S

Leather Goods — Religious Articles

110 South Centre Street

Phone: MA 2-6036 Pottsville, Pa.

Compliments of

LORETTA'S BEAUTY SHOPPE

315 North Centre Street, Pottsville, Pa.

Phone: MA 2-4110 Park Hotel

HOWELLS'
TIRE SERVICE

Compliments of

JULIETTE FASHIONS
AND BRIDAL SHOP

BEN GITTLEMAN

Quality Footwear

Compliments of

MADY'S CAR WASH

STARR AND LANE
AUTO BODY SHOP

Corner Railroad and Pine Streets

Phone: MA 2-8800 Jalappa, Pottsville, Pa.

PATRICIA FLEMING'S

58 West Norwegian Street

Millinery and Accessories

GOLDY'S

Women's Apparel

Centre and Market Streets
Pottsville, Pa.

BUCK BRADY'S
FLYING "A"

Compliments

of

A FRIEND

. . . APPRECIATION . . .

The HI-S-POTTS Annual Staff of 1961 wishes to express its sincere appreciation and gratitude to:

The "Pottsville Republican" for their pictures and assistance.

Seiders Printing, Incorporated, for the printing of this book and for the valuable advice they gave us.

And to all of the business people whose names appear in this section. Their help made this book possible.

Graphic
JOLIET